

RANIGUDA
 ମୌଜା= ରାଣିଗୁଡ଼ା
 ଥାନା ରାୟଗଡ଼ା
 ଥାନାନମ୍ବର 148
 ଇଷ୍ଟେଟ ଜୟପୁର
 ଜିଲ୍ଲା= କୋରାପୁଟ

ସ୍କେଲ 16 = 1 ମାଇଲ
 ସନ 1953-54 ମସିହା

SL. NO.	LATITUDE	LONGITUDE
1	19°09'35.7" N	83°25'13.5" E
2	19°09'35.0" N	83°25'13.1" E
3	19°09'35.8" N	83°25'11.3" E
4	19°09'36.4" N	83°25'11.6" E

ରାୟଗୁଡ଼ା
 ନ.151 ବି.ନ.1









ରମଚନ୍ଦ୍ରପୁର ନ.150

ଚେକାଗୁଡ଼ା ନ.147

ମାରିଗୁଡ଼ା ନ.223

ଗୁରୁଗୁଡ଼ା ନ.149

REFERENCES

-  Village site
-  Village path
-  Forest
-  River boundary
-  Traverse station
-  Trijunction stone
-  Field stone
-  Grazing ground

PPL INFRASTRUCTURES
 B. Veeraswami
 MANAGING PARTNER

MADE AND PUBLISHED UNDER THE AUTHORITY OF GOVERNMENT

SETTLEMENT OFFICER & COLLECTOR

NOTES

-  PLOT IN POSSESSION
-  EXISTING ROAD

SCALE 16 = 1 MILE

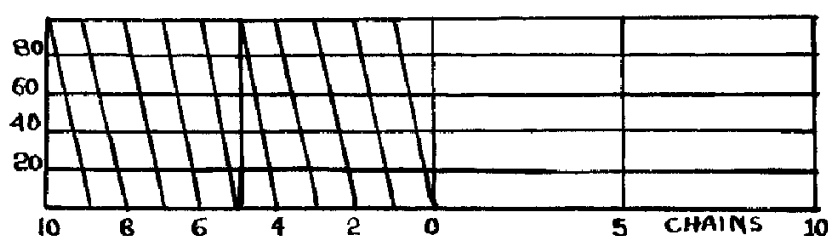

PROPOSED S+4 RESIDENTIAL APARTMENT BUILDING OF MRS VEERASYMALATA, OVER PLOT NO-101/103/555, 101/103/457, KHATA NO-8/499,8/460, SUB PLOT NO-22,23, 24,25,26,27,20, MOUZA- RANIGUDA, TAHSIL/DIST-RAYAGADA

LAND SCHEDULE

MOUZA- RANIGUDA
THANA - RAYAGADA-148
CIRCLE - RAYAGADA
SCALE - 16"-1 MILE

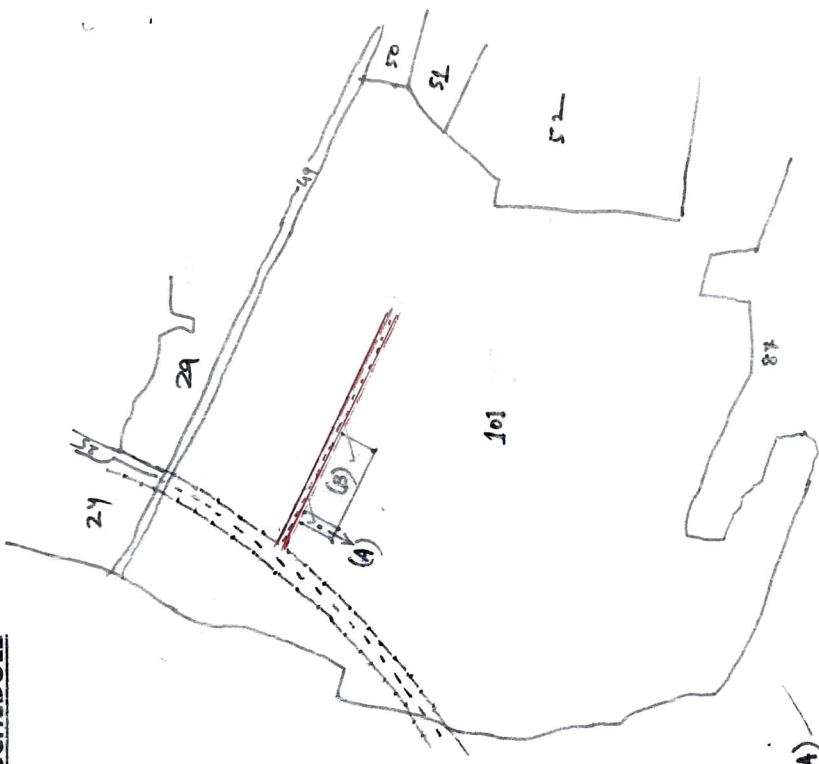

<u>KHATA</u>	<u>PLOT</u>	<u>KISAMA</u>	<u>EXT (ac)</u>
8/460	101/103/457	GHARABARI	0.051 (A)
8/499	101/103/555	GHARABARI	0.361 (B)
TOTAL=			0.412

Prepared by: *Manoj Kumar*
 Executive Officer
 Rayagada Municipality
 Date: 5.3.22
 Revenue Inspector
 Rayagada Tahasil



PPL INFRASTRUCTURES
B. Velikotandov
MANAGING PARTNER

PPL INFRASTRUCTURES

Developers - Builders
New Colony, Rayagada - 765001. Odisha

Mob: 7683935999
GST No.: 21AAYF4787F1ZP
email :satish.rgda@gmail.com

Ref No.....

Date 27.06.22....

To,

The Chairman.

Odisha Real Estate Regular Authority.

Bhubaneswar.

Sub:- Clarification Regarding approach road to the project **PPL INFRASTRUCTURES (G.K.RESIDENCY)**, on the objection DT. 22-06-2022.

Sir,

I Sri B.Venkateswar Rao, Managing Partner of **PPL INFRASTRUCTURES** is going to develop a project "**G.K.RESIDENCY**" over plot no – 101/103/457, khata no – 8/460 and plot no – 101/103/555, khata no – 8/499, Mouza – Raniguda, Tahasil – Rayagada, Dist – Rayagada, Odisha. After due approval of building plan by the SPA, Rayagada vide letter no – 2034, DT – 20-12-2021.

The project is located by the side of an existing CC ROAD developed by Rayagada Municipality from 60'feet Black Top Road to Raniguda Farm area. Accordingly RI Rayagada of office of the Tahasildar, Rayagada has submitted trace map of the Road and the same has been certified by the EO of Rayagada Municipality. Besides an image of the project with road is placed herewith for your better appraisal.

This is for your kind information and necessary approval of the project.

Thanking You.

With Regards.

PPL INFRASTRUCTURES

B. Venkateswar Rao
MANAGING PARTNER