

S.L.NO.	TYPE	SIZE(M)	DESCRIPTION
1	D	1.07X2.13	Panelled door
2	DI	0.99X2.13	Panelled door
3	DZ	0.91X2.13	Panelled door
4	DZ	0.75X2.13	Panelled door
5	W	1.53X1.37	Glazed window
6	W	1.23X1.37	Glazed window
7	W	1.23X1.37	Glazed window
8	W	0.91X1.37	Glazed window
9	V	0.61X0.61	Glazed vent
10	V	1.23X1.45	Glazed vent

PERMISSION GRANTED UNDER SEC 9(1) OF D.A. ACT 1992 SUBJECT TO CONDITIONS CONTAINED IN LETTER No. 2323/23 DATED 23/11/2018. PERMISSION VALID UP TO 30/11/2021.

MR. MUNICIPAL PLANNING OFFICER
BHUBANESWAR MUNICIPAL CORPORATION

CHECKED
Planning Assistant
ANNEXURE - II
PROCESS BLOCK DIAGRAM
FOR CHANGE

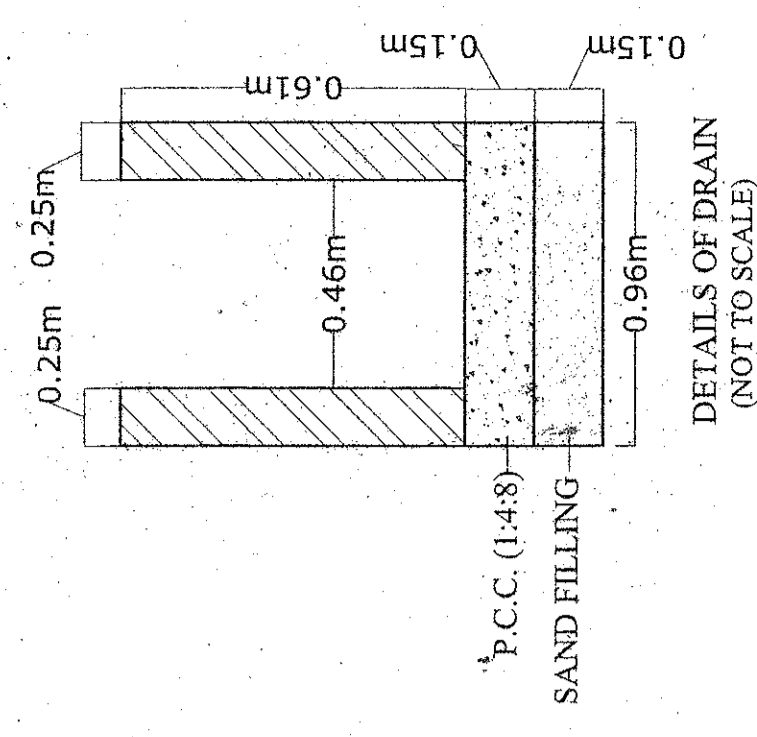
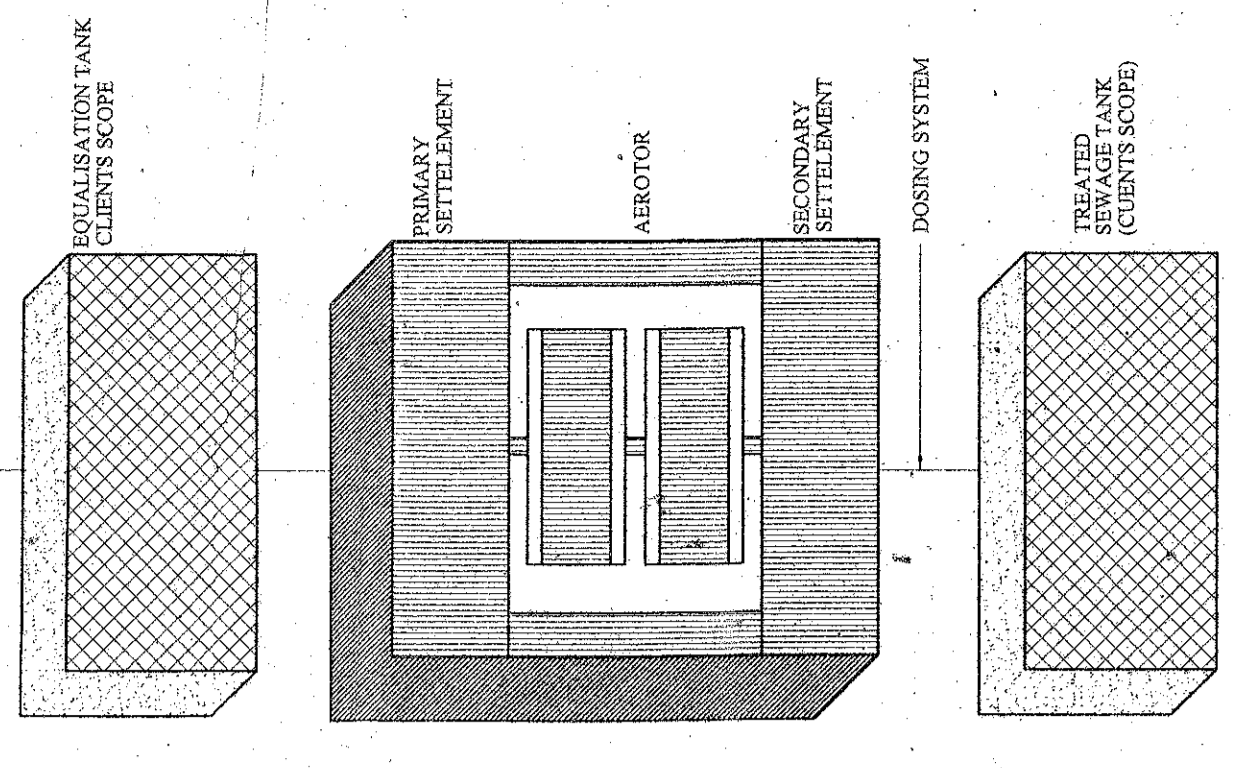

AREA STATEMENT
PLOT AREA = 1497.881 SQM. A.0.370 DEC.
STILT FLOOR PLAN
STILT FLOOR AREA = 833.66 SQM.
PARKING AREA = 797.21 SQM.
ST CASE, LIFT & TOILET AREA = 36.45 SQM.
1ST FLOOR AREA = 645.54 SQM. (excluding duct, lift area)
2ND FLOOR AREA = 645.54 SQM. (excluding duct, lift area)
3RD FLOOR AREA = 645.54 SQM. (excluding duct, lift area)
4TH FLOOR AREA = 645.54 SQM. (excluding duct, lift area) (including society room area)
SOCIETY ROOM AREA = 26.28 SQM.
TOTAL BUILT UP AREA = 3415.82 SQM. (Stilt+1st+2nd+3rd+4th Floor Area)
TOTAL F.A.R. AREA = 2615.61 SQM. (1st+2nd+3rd+4th Stilt Floor Service Area)
GROUND COVERAGE = 55.55 %
F.A.R. = 1.748
PLANTATION AREA = 20 % (300.00 SQM.)
ARCHITECTS POINT A/1, SAHIB NAGAR, BHUBANESWAR
APPROVAL DRAWING
PROPOSED 6 + 4 RESIDENTIAL APARTMENT BUILDING PLAN FOR MAHIDA INFRACON PVT. LTD. ITS MANAGING DIRECTOR OF ASHOK KUMAR SWAIN, OVER PLOT NO - 631 & 638, KHATA NO - 4121335 & 4121313 MOUZA - RUDRAPUR, THANA - BALLANTA TAHASIL - BHUBANESWAR, DIST - KHURDA.
Architect A. K. MISHRA Reg. No. CA97121736
Applicant Ashok Kumar Swain

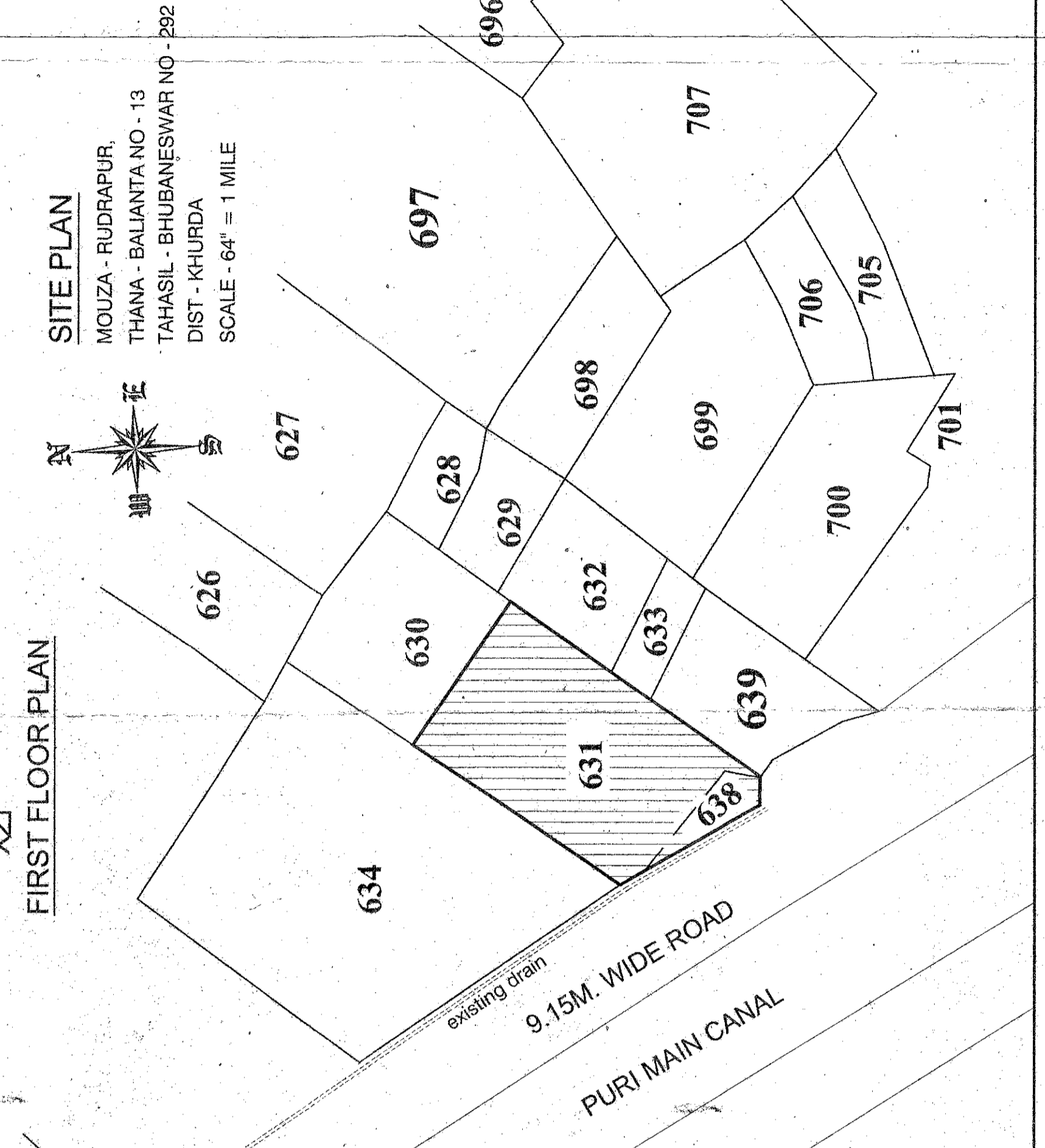
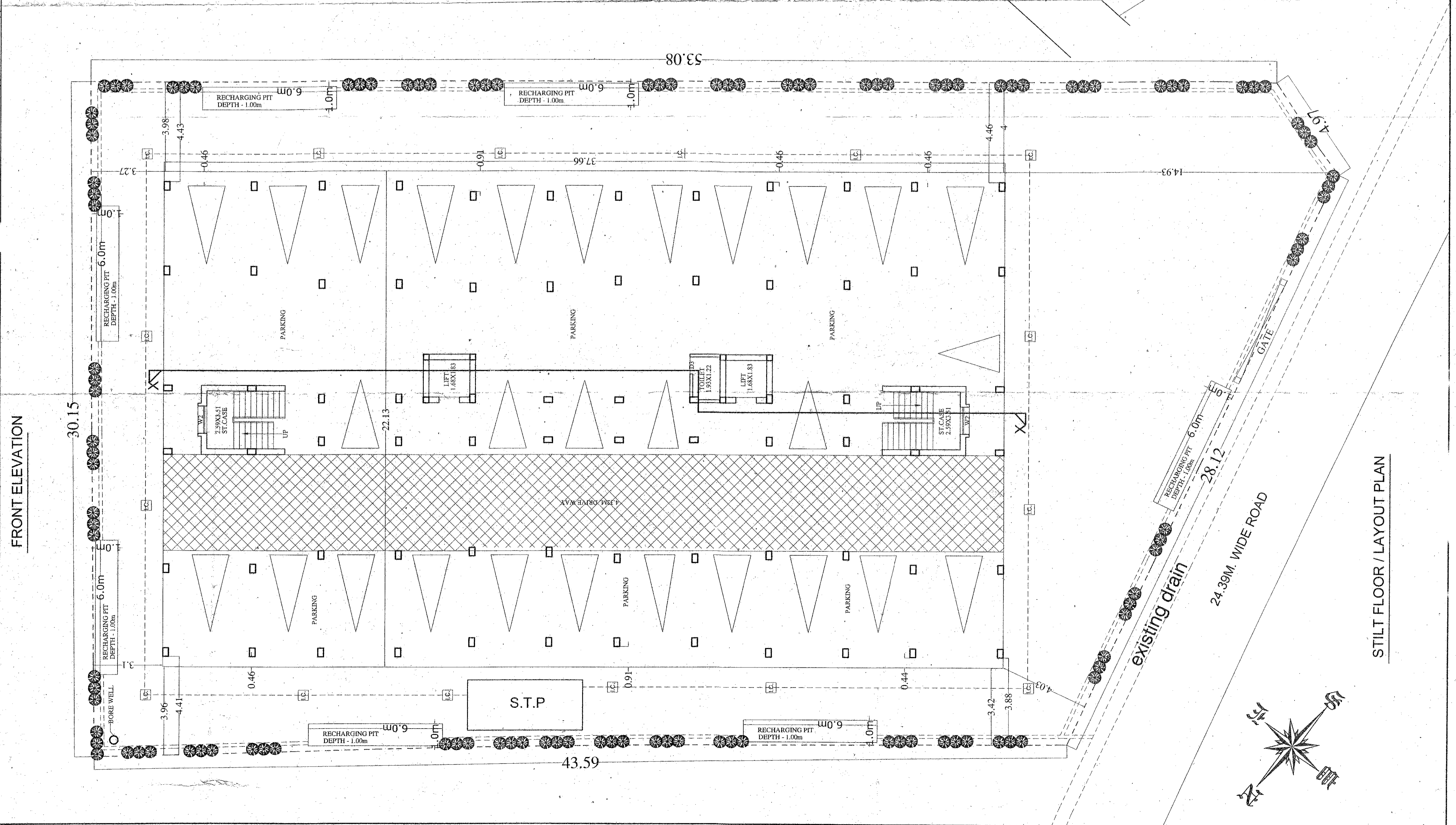
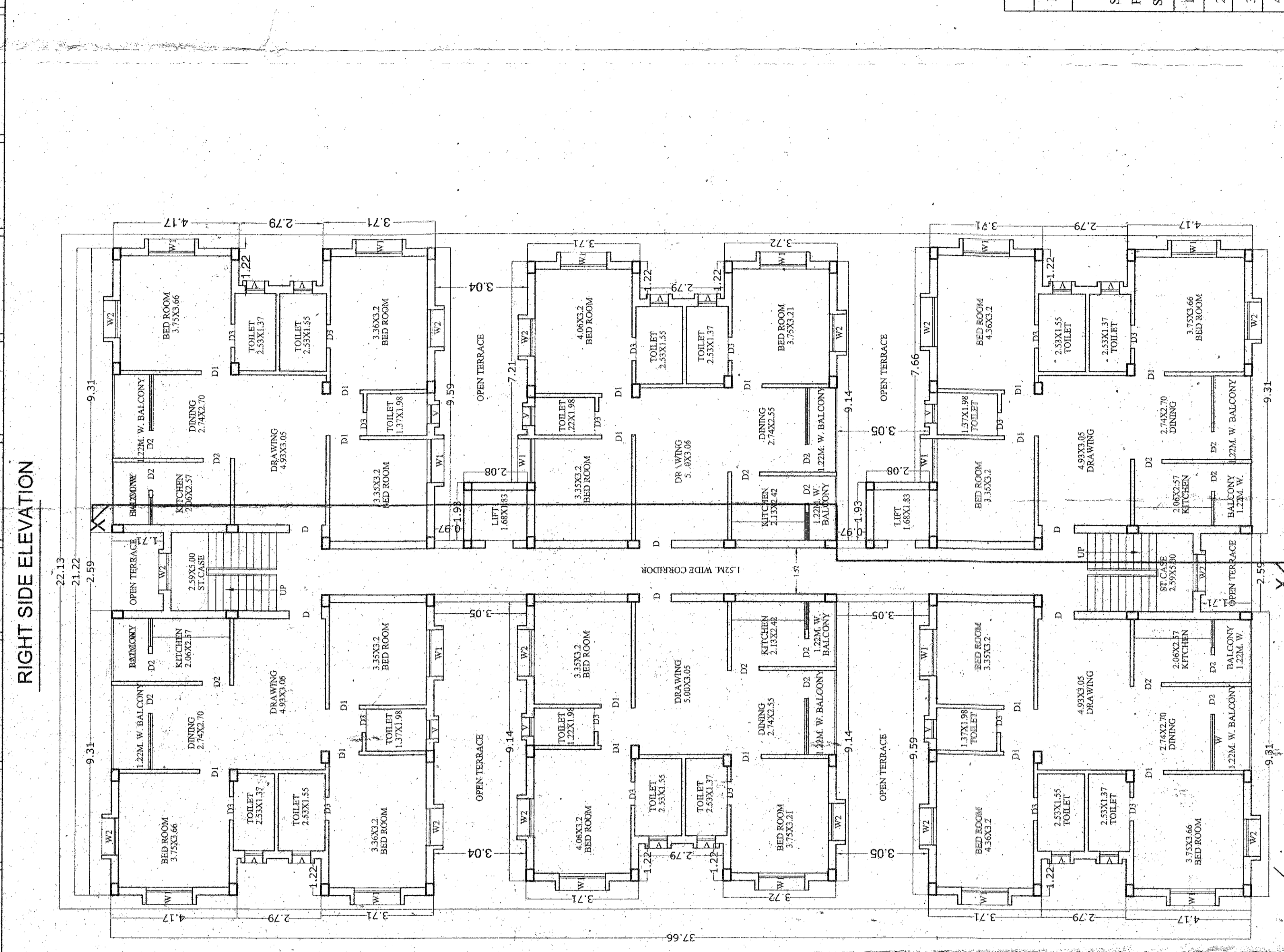
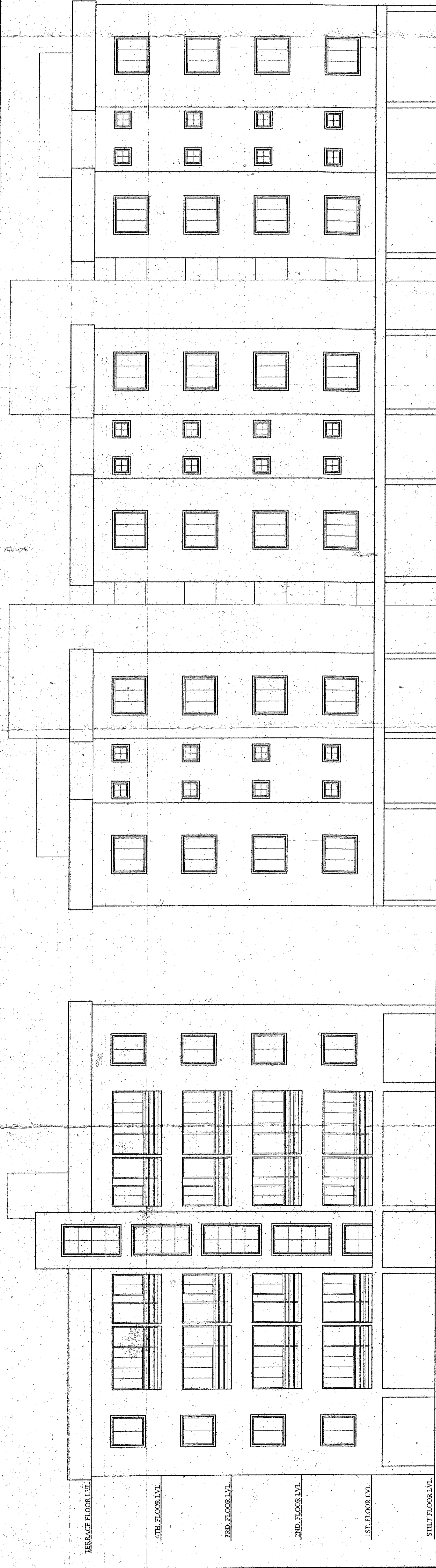

Maheeta Infracon (P) Ltd.
Managing Director

Scale	Date	Drawn	Checked
1:100			