

MOUZA MAP

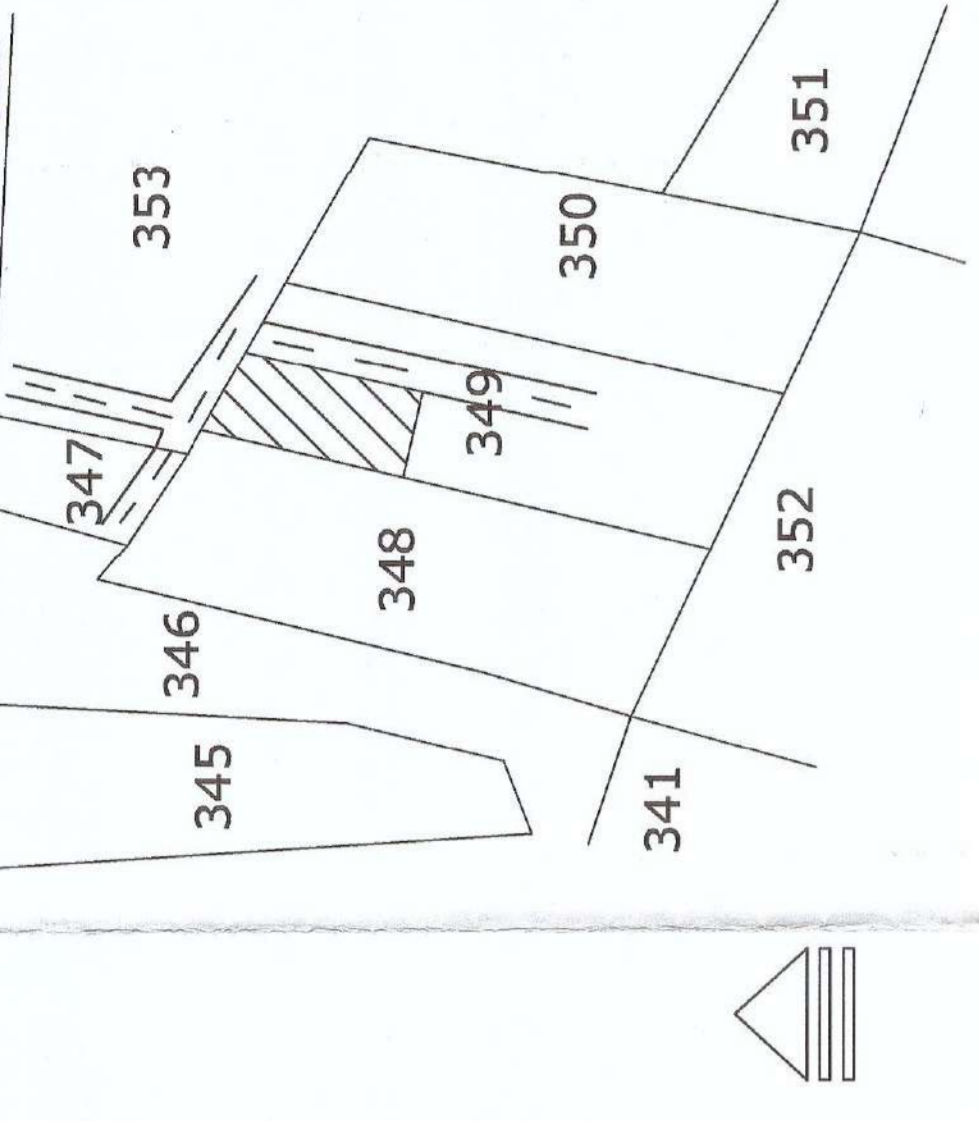

PLOT NO. - 349/575/841
KHATA NO. - 101/472
THANA - JATANI
MOUZA - GORADHARAM SAGAR.

PERMISSION GRANTED UNDER SECTION 14 OF O.D.A. ACT, 1982 SUBJECT TO CONDITIONS CONTAINED IN LETTER NO. 1204/2019/1353/1354/1355/1356/1357/1358/1359/1360/1361/1362/1363/1364/1365/1366/1367/1368/1369/1370/1371/1372/1373/1374/1375/1376/1377/1378/1379/1380/1381/1382/1383/1384/1385/1386/1387/1388/1389/1390/1391/1392/1393/1394/1395/1396/1397/1398/1399/1400/1401/1402/1403/1404/1405/1406/1407/1408/1409/1410/1411/1412/1413/1414/1415/1416/1417/1418/1419/1420/1421/1422/1423/1424/1425/1426/1427/1428/1429/1430/1431/1432/1433/1434/1435/1436/1437/1438/1439/1440/1441/1442/1443/1444/1445/1446/1447/1448/1449/1450/1451/1452/1453/1454/1455/1456/1457/1458/1459/1460/1461/1462/1463/1464/1465/1466/1467/1468/1469/1470/1471/1472/1473/1474/1475/1476/1477/1478/1479/1480/1481/1482/1483/1484/1485/1486/1487/1488/1489/1490/1491/1492/1493/1494/1495/1496/1497/1498/1499/1500/1501/1502/1503/1504/1505/1506/1507/1508/1509/1510/1511/1512/1513/1514/1515/1516/1517/1518/1519/1520/1521/1522/1523/1524/1525/1526/1527/1528/1529/1530/1531/1532/1533/1534/1535/1536/1537/1538/1539/1540/1541/1542/1543/1544/1545/1546/1547/1548/1549/1550/1551/1552/1553/1554/1555/1556/1557/1558/1559/1560/1561/1562/1563/1564/1565/1566/1567/1568/1569/1570/1571/1572/1573/1574/1575/1576/1577/1578/1579/1580/1581/1582/1583/1584/1585/1586/1587/1588/1589/1590/1591/1592/1593/1594/1595/1596/1597/1598/1599/1600/1601/1602/1603/1604/1605/1606/1607/1608/1609/1610/1611/1612/1613/1614/1615/1616/1617/1618/1619/1620/1621/1622/1623/1624/1625/1626/1627/1628/1629/1630/1631/1632/1633/1634/1635/1636/1637/1638/1639/1640/1641/1642/1643/1644/1645/1646/1647/1648/1649/1650/1651/1652/1653/1654/1655/1656/1657/1658/1659/1660/1661/1662/1663/1664/1665/1666/1667/1668/1669/1670/1671/1672/1673/1674/1675/1676/1677/1678/1679/1680/1681/1682/1683/1684/1685/1686/1687/1688/1689/1690/1691/1692/1693/1694/1695/1696/1697/1698/1699/1700/1701/1702/1703/1704/1705/1706/1707/1708/1709/1710/1711/1712/1713/1714/1715/1716/1717/1718/1719/1720/1721/1722/1723/1724/1725/1726/1727/1728/1729/1730/1731/1732/1733/1734/1735/1736/1737/1738/1739/1740/1741/1742/1743/1744/1745/1746/1747/1748/1749/1750/1751/1752/1753/1754/1755/1756/1757/1758/1759/1760/1761/1762/1763/1764/1765/1766/1767/1768/1769/1770/1771/1772/1773/1774/1775/1776/1777/1778/1779/1780/1781/1782/1783/1784/1785/1786/1787/1788/1789/1790/1791/1792/1793/1794/1795/1796/1797/1798/1799/1800/1801/1802/1803/1804/1805/1806/1807/1808/1809/1810/1811/1812/1813/1814/1815/1816/1817/1818/1819/1820/1821/1822/1823/1824/1825/1826/1827/1828/1829/1830/1831/1832/1833/1834/1835/1836/1837/1838/1839/1840/1841/1842/1843/1844/1845/1846/1847/1848/1849/1850/1851/1852/1853/1854/1855/1856/1857/1858/1859/1860/1861/1862/1863/1864/1865/1866/1867/1868/1869/1870/1871/1872/1873/1874/1875/1876/1877/1878/1879/1880/1881/1882/1883/1884/1885/1886/1887/1888/1889/1890/1891/1892/1893/1894/1895/1896/1897/1898/1899/1900/1901/1902/1903/1904/1905/1906/1907/1908/1909/1910/1911/1912/1913/1914/1915/1916/1917/1918/1919/1920/1921/1922/1923/1924/1925/1926/1927/1928/1929/1930/1931/1932/1933/1934/1935/1936/1937/1938/1939/1940/1941/1942/1943/1944/1945/1946/1947/1948/1949/1950/1951/1952/1953/1954/1955/1956/1957/1958/1959/1960/1961/1962/1963/1964/1965/1966/1967/1968/1969/1970/1971/1972/1973/1974/1975/1976/1977/1978/1979/1980/1981/1982/1983/1984/1985/1986/1987/1988/1989/1990/1991/1992/1993/1994/1995/1996/1997/1998/1999/2000

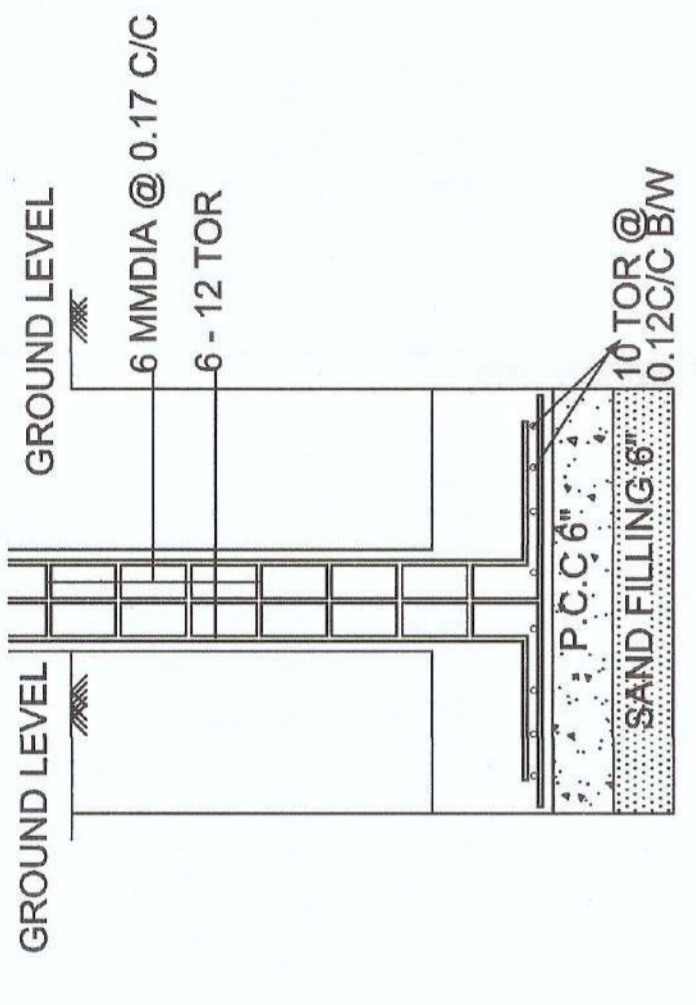

FOUNDATION DETAIL

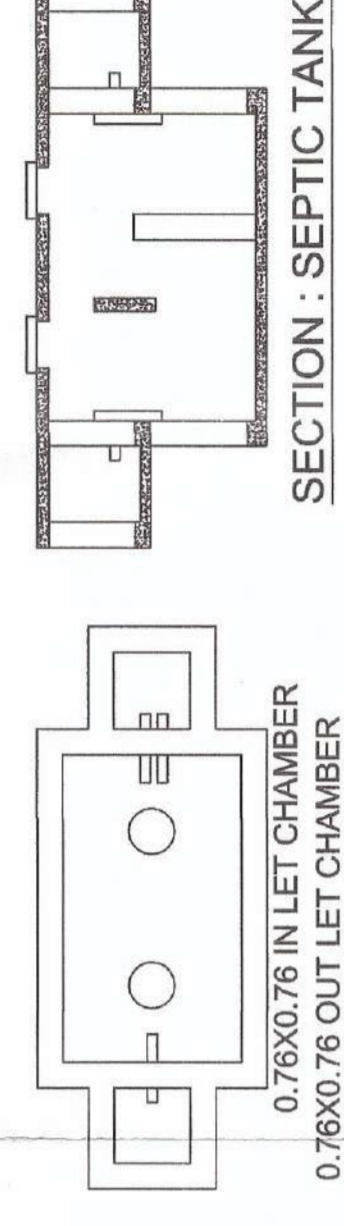

SECTION A-A

SECTION : SEPTIC TANK



PLAN : SEPTIC TANK

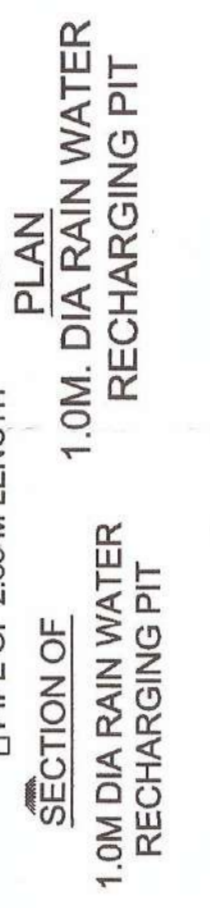

TYPICAL PLAN OF INSPECTION CHAMBER

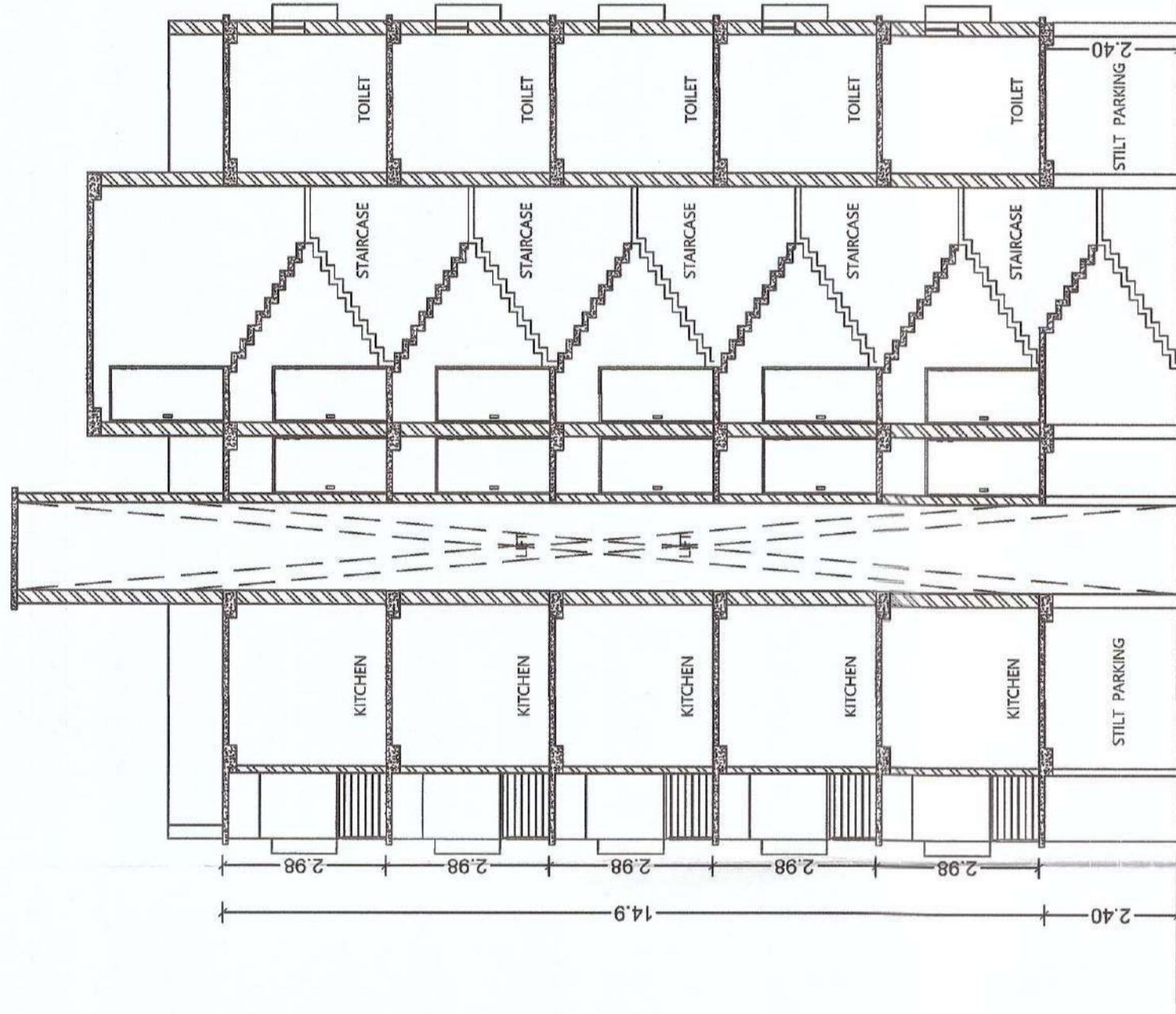

SECTION A-A'

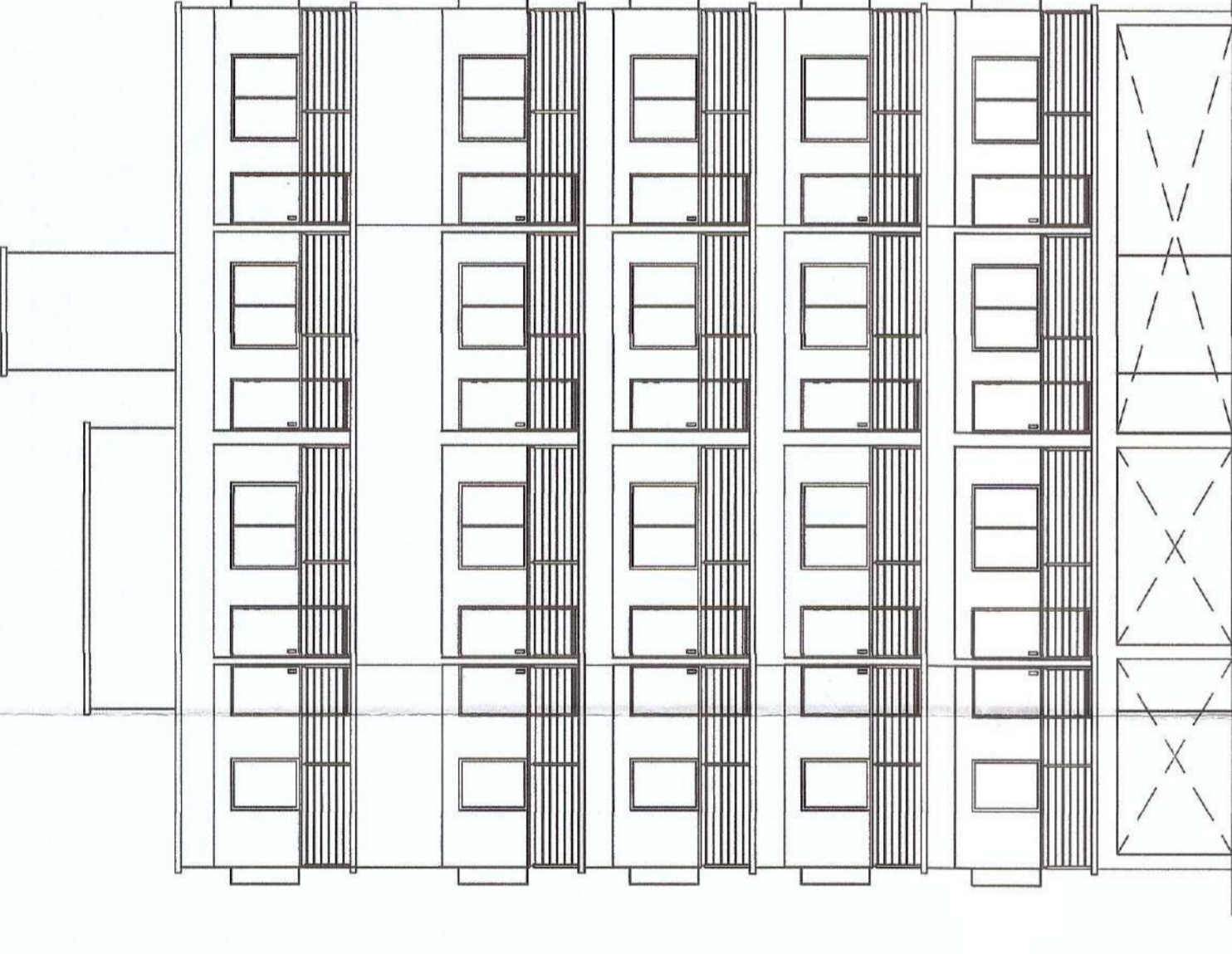

REAR ELEVATION

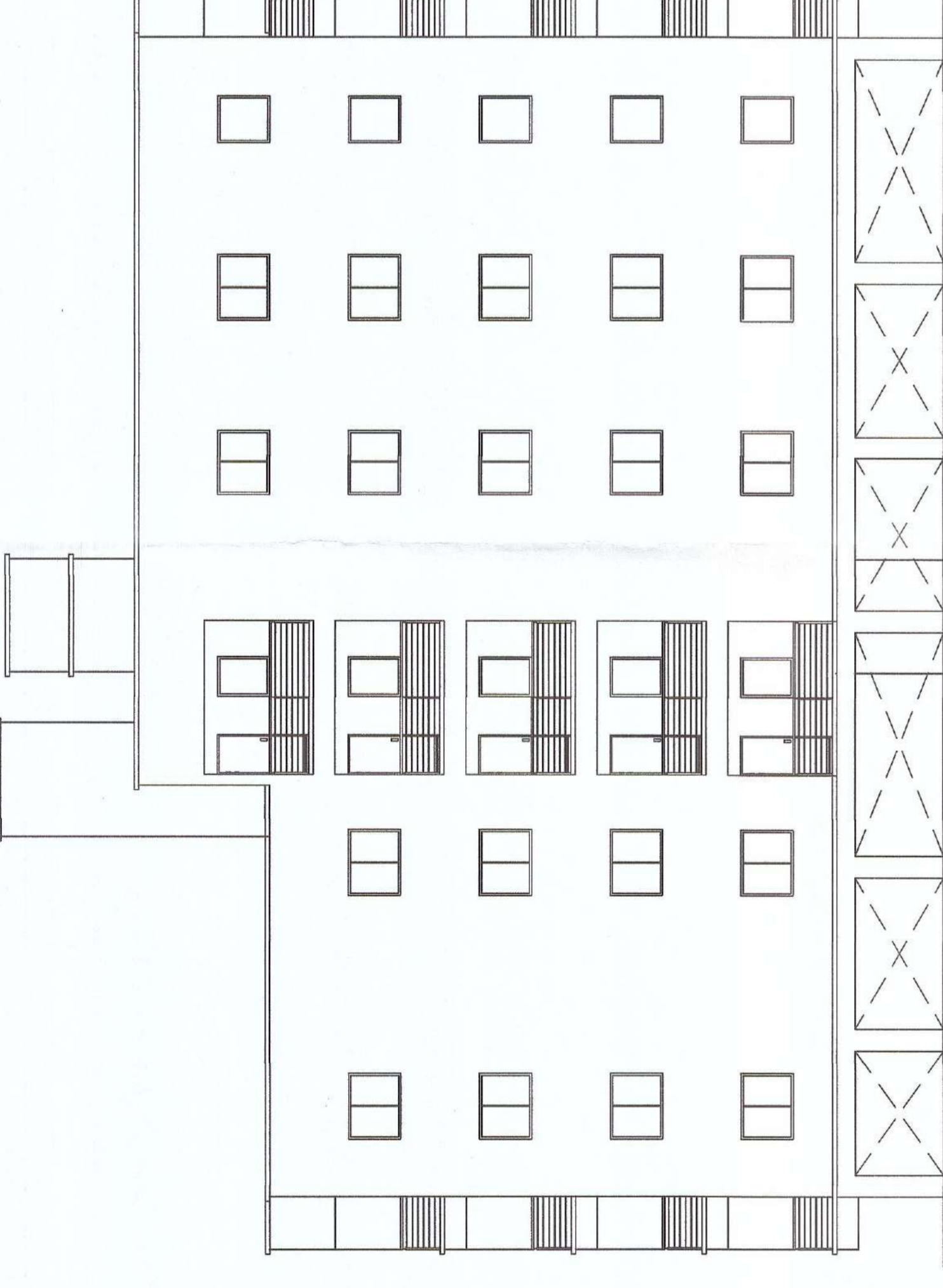

RIGHT SIDE ELEVATION

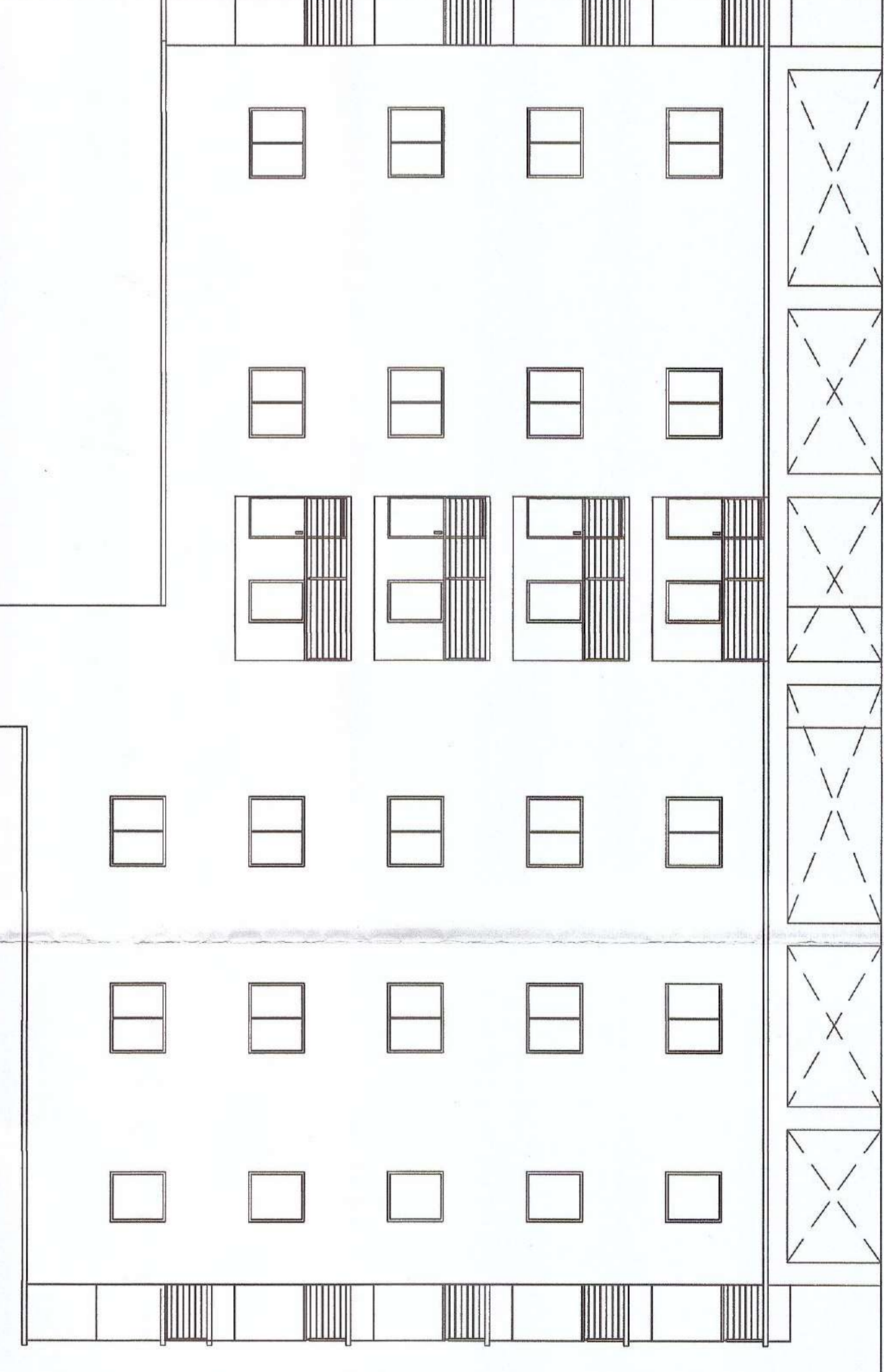

LEFT SIDE ELEVATION

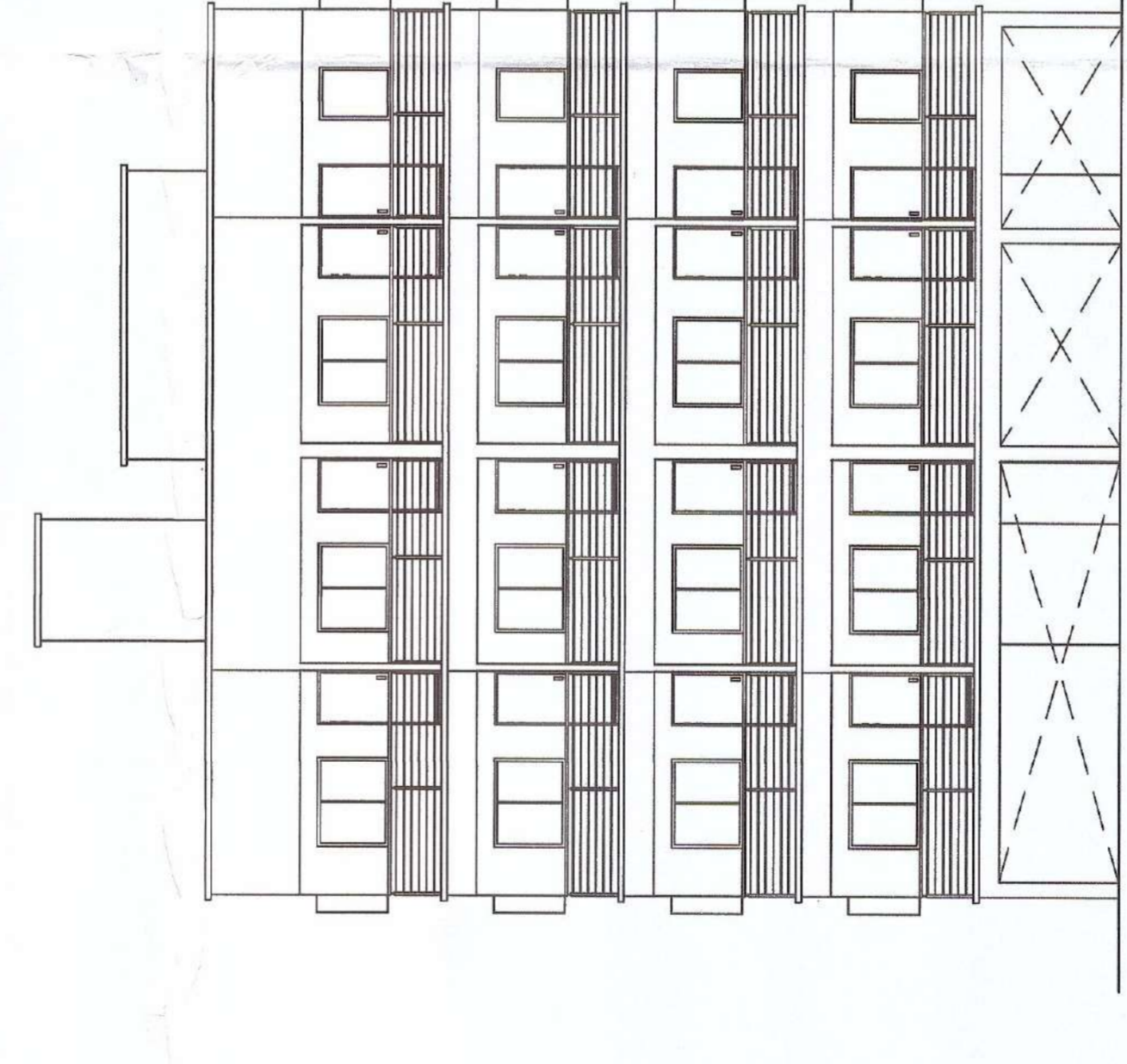

FRONT SIDE ELEVATION

10.97 M WIDE ROAD

10.97 M WIDE ROAD

6.09 M WIDE ROAD

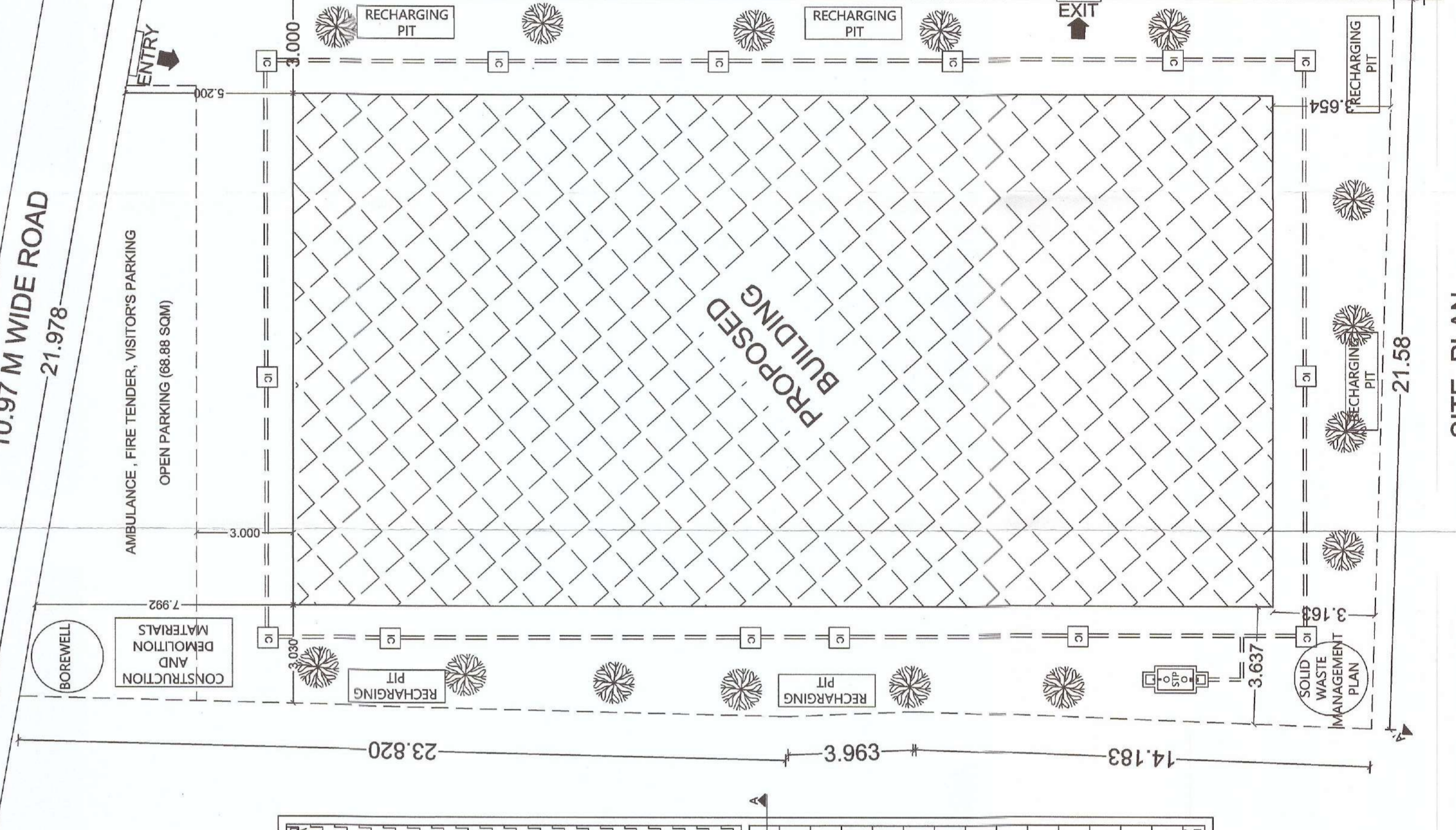

SITE PLAN

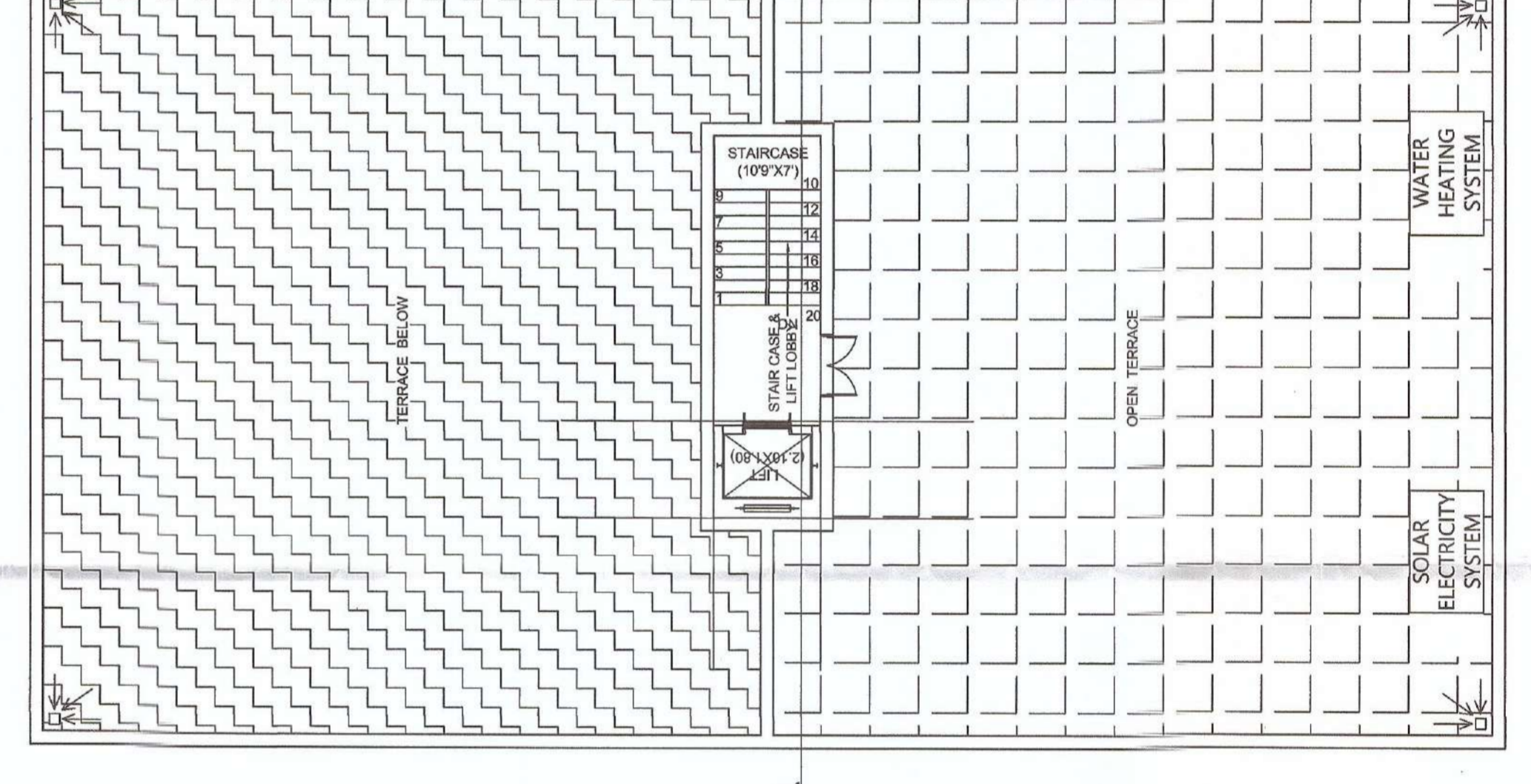

TERRACE FLOOR PLAN

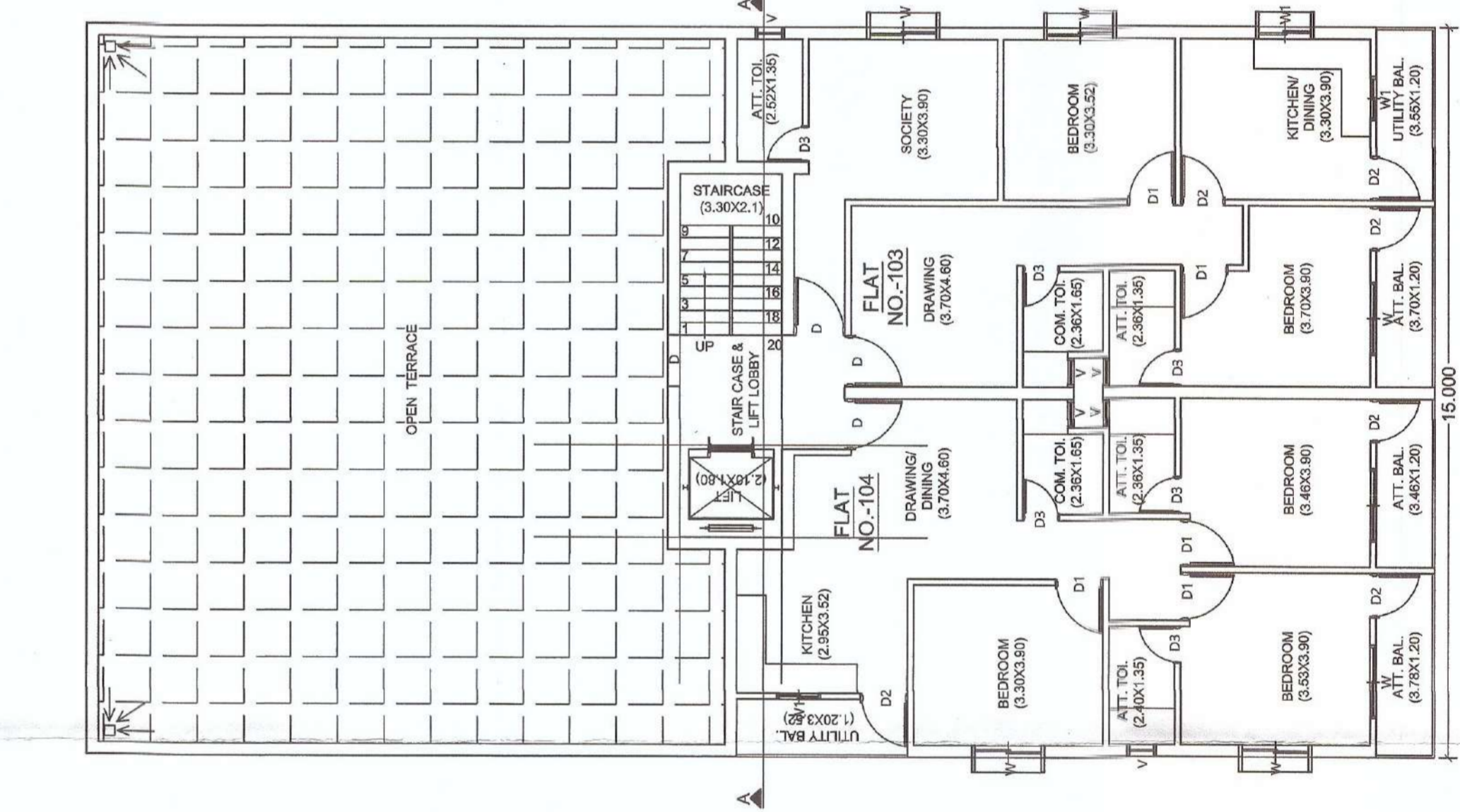

FIFTH FLOOR PLAN

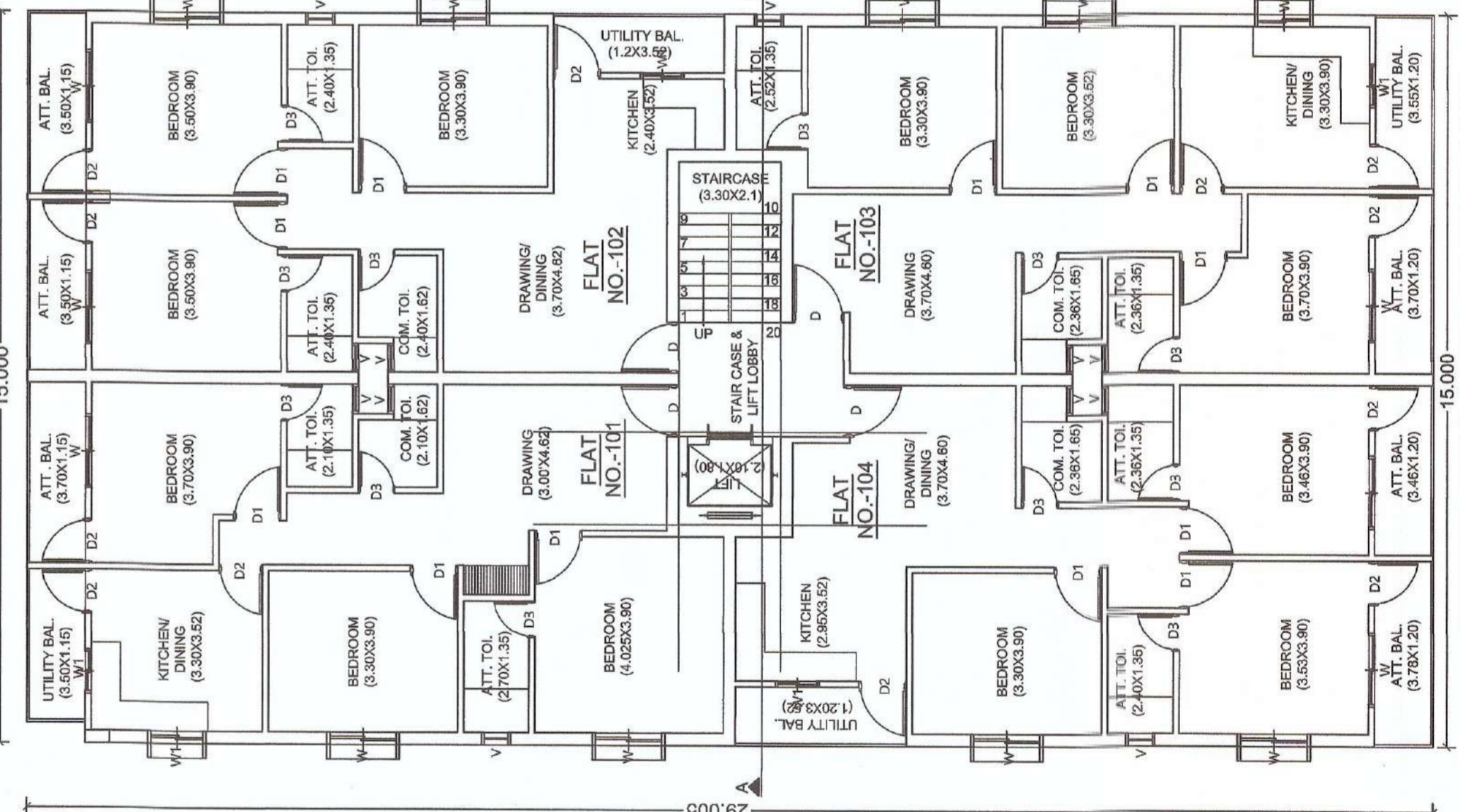

FIRST, SECOND, THIRD AND FOURTH TYPICAL FLOOR PLAN

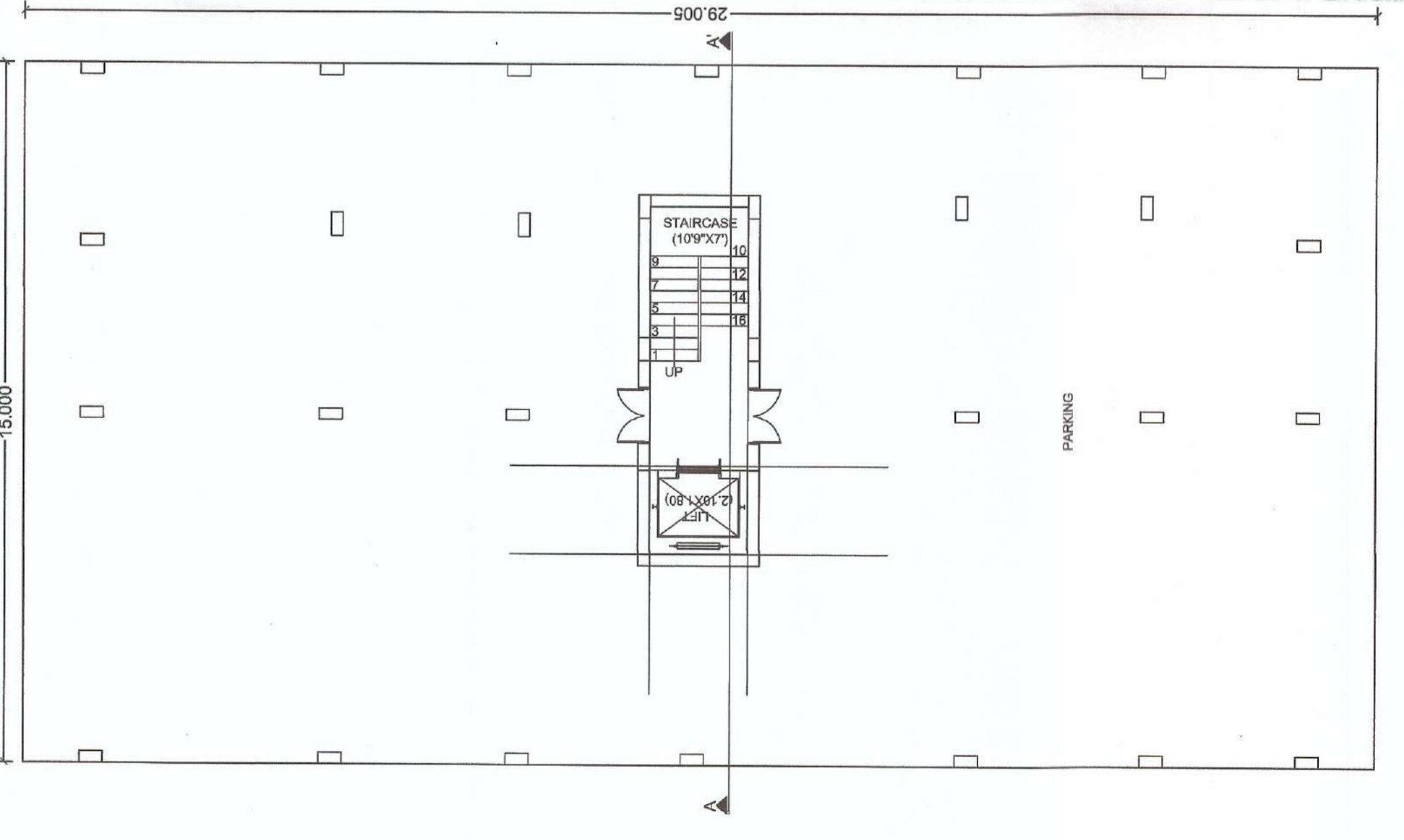

STILT FLOOR PLAN

NOTE
ALL DIMENSIONS ARE IN METERS

SL. NO.	TYPE	SIZE	DESCRIPTION	AREA
1	D	1.50 X 2.1	GRILL DOOR	
2	D1	0.875 X 2.1	FLUSH DOOR	
3	D2	0.88 X 2.1	FLUSH DOOR	
4	D3	0.78 X 2.1	PVC DOOR	
5	W	1.8 X 1.2	MRS. GLAZED WINDOW	
6	WT	1.2 X 1.2	MRS. GLAZED WINDOW	
7	V	600 X 600	MRS. GLAZED VENT.	

AREA STATEMENT
PLOT AREA = 821.81 SQM
STILT FLOOR AREA = 434.99 SQM
FIRST FLOOR AREA = 421.28 SQM
SECOND FLOOR AREA = 421.28 SQM
THIRD FLOOR AREA = 421.28 SQM
FOURTH FLOOR AREA = 421.28 SQM
FIFTH FLOOR AREA = 224.97 SQM
TOTAL F.A.R. AREA = 1,900.76 SQM
TOTAL BUILT-UP AREA = 2,345.08 SQM
F.A.R. ACHIEVED = 2.34
SOCIETY AREA = 18.82 SQM
PARKING PROVIDED = 414.32 SQM + OPEN = 68.88 SQM
PARKING PROVIDED = 483.20 SQM (25%)
SERVICE AREA = 20.67 SQM
RECHARGING PIT = 30 CMT (6 NOS.)
PLANTATION = TREES 11 NOS.
NO. OF DWELLING UNITS = 18

JOB TITLE :-

PROPOSED 5+5 STORED RESIDENTIAL MIG CATEGORY APARTMENT FOR BIMALA KEDIA OVER PLOT NO. - 349/575/841, KHATA NO. - 101/472, THANA - JATANI, MOUZA - GORADHARAM SAGAR.

DRAWING TITLE :-

APPROVAL DRAWING OF 5+5 APARTMENT

SCALE: 1:100

ARCHITECT: GANDHINI PROMOTERS
MANAGING PARTNER: GANDHINI PROMOTERS
APPLICANT: G.P.A. HOLDER, GANDHINI PROMOTERS