

**PART SITE PLAN**  
 PLOT NO-168/3006, KHATANO-703/1462,  
 MOUZA-PATRAPADA, BHUBANESWAR,  
 DIST-KHURDHA.  
 SCALE-1:800

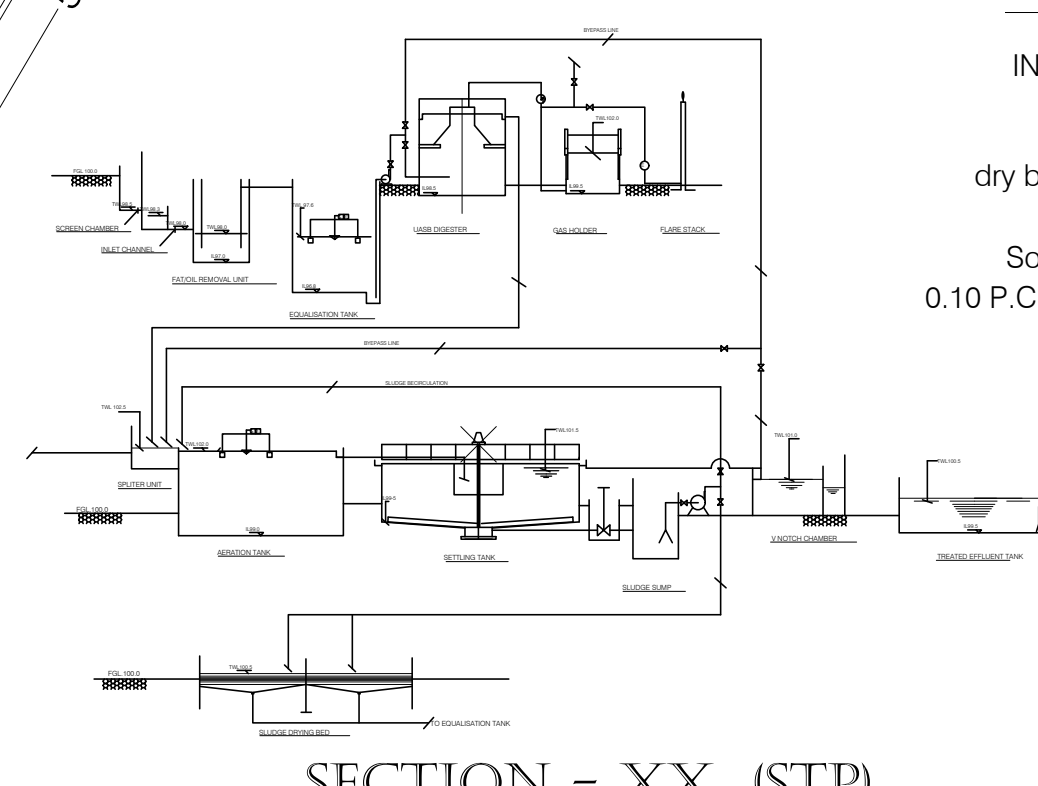
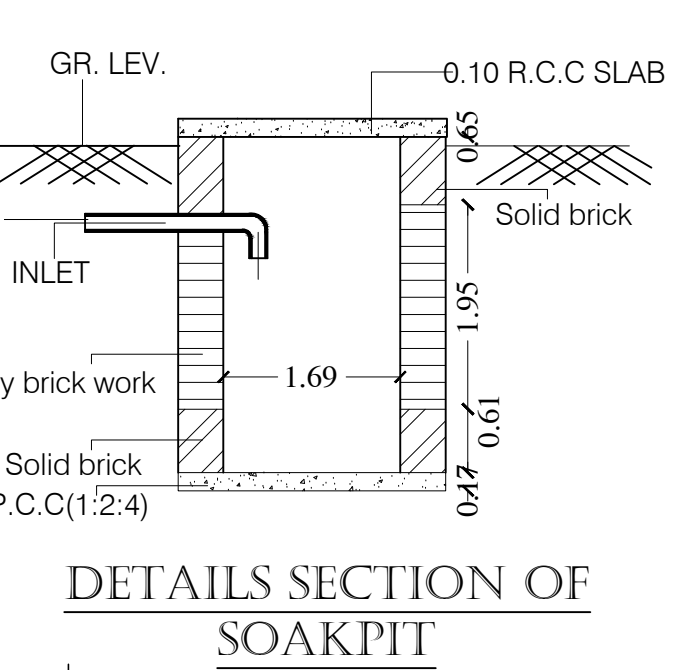
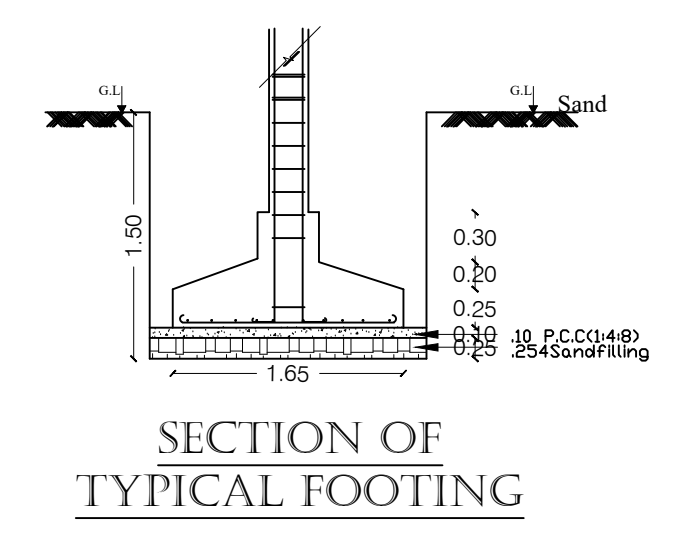
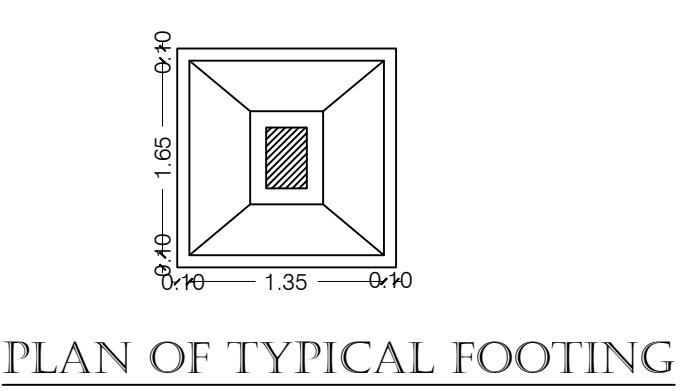
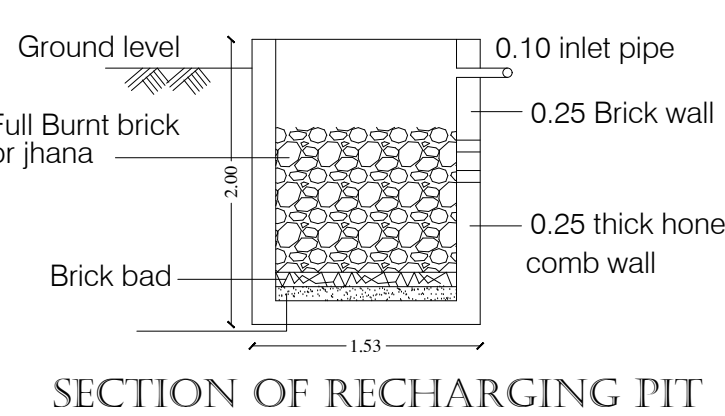
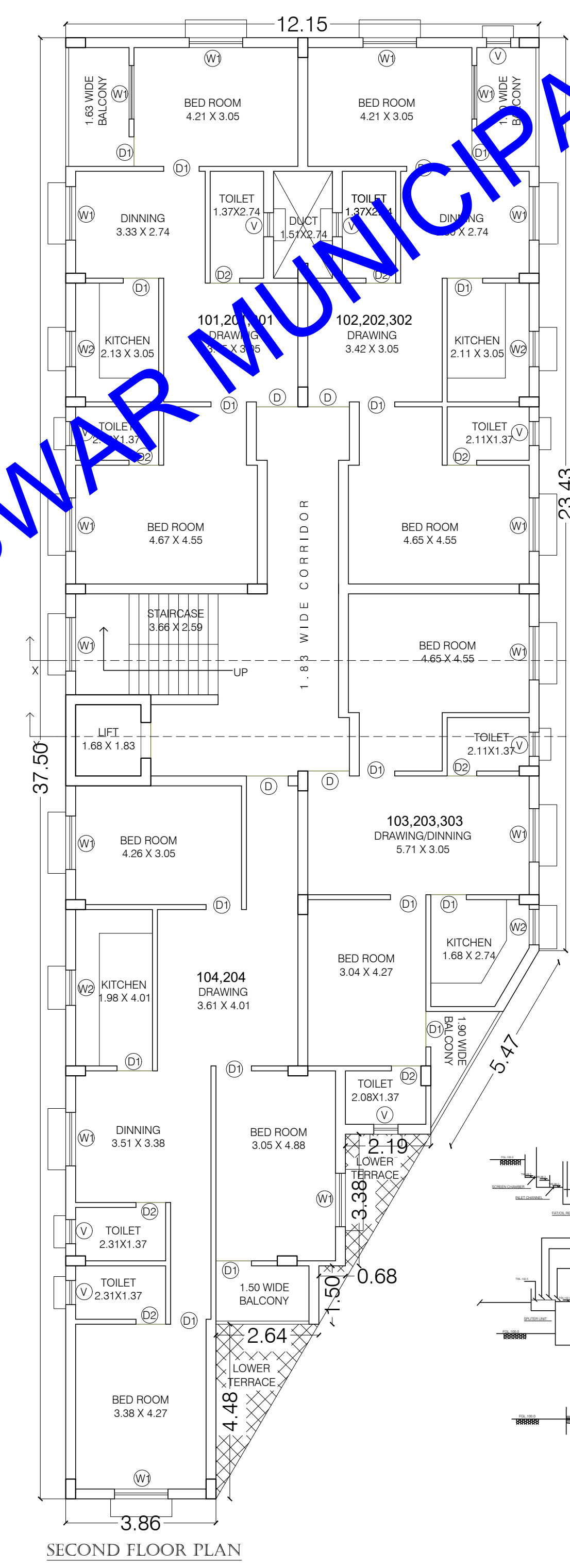
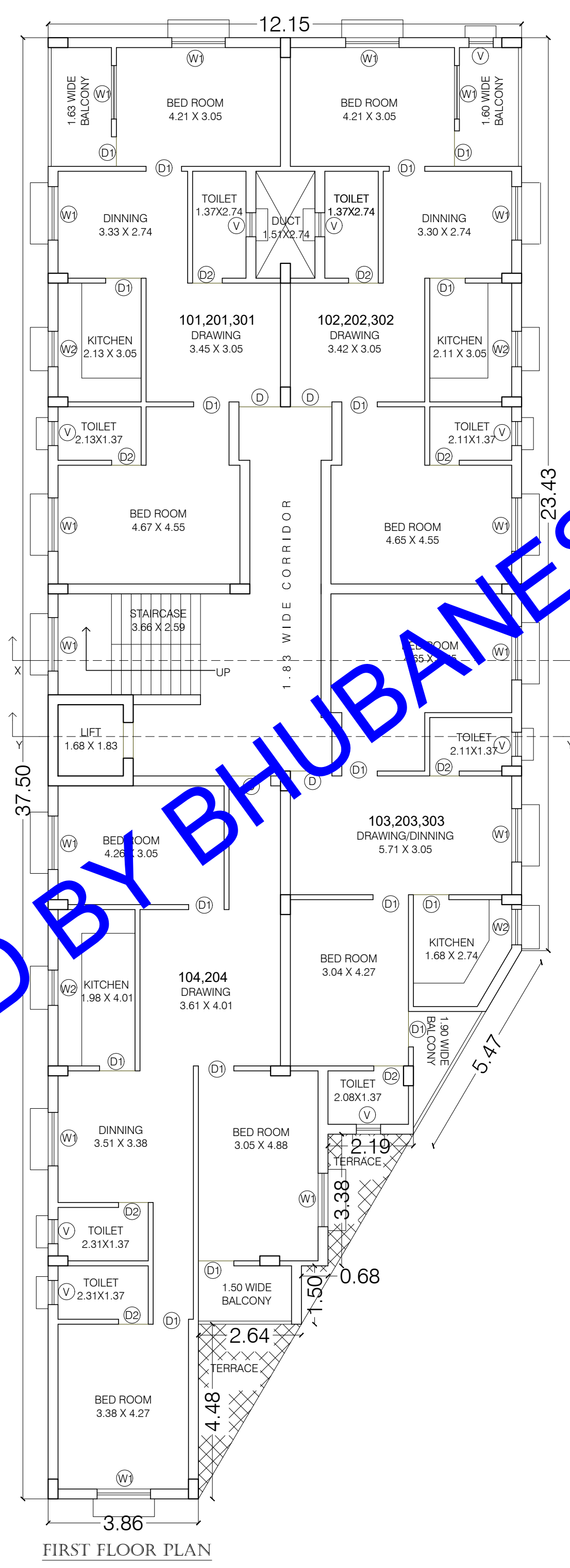

**space for stamping:**

PERMISSION GRANTED  
 UNDER SEC. 16 (3) OF  
 ODA ACT 1982 SUBJECT  
 TO CONDITIONS CONTAINED  
 IN LETTER NO. ANB/1119/2021  
 DATED: 04/01/2021  
 PERMISSION IS VALID  
 TILL 03.01.2024

---

**DOOR & WINDOW SPECIFICATION :-**

Sl.No	NAME	SIZE	SILL HT.	LINTEL HT.	SPECIFICATION
1.	D	2.44 X 2.13	0.00	2.13	LAMINATED FLUSH DOOR WITH SAL WOOD FRAME
2.	D1	0.91 X 2.13	0.00	2.13	LAMINATED FLUSH DOOR WITH SAL WOOD FRAME
3.	D2	0.73 X 2.13	0.00	2.13	LAMINATED FLUSH DOOR WITH SAL WOOD FRAME
4.	W	5.54 X 1.37	0.76	2.13	3 WAY CHANNEL ALUMINIUM SLIDING WINDOW WITH 9MM GLASS PANE
5.	W1	2.74 X 1.07	1.07	2.13	2 WAY CHANNEL ALUMINIUM SLIDING WINDOW WITH 9MM GLASS PANE
6.	W2	0.91 X 1.07	1.07	2.13	2 WAY CHANNEL ALUMINIUM SLIDING WINDOW WITH 9MM GLASS PANE
7.	W3	0.76 X 1.07	1.07	2.13	2 WAY CHANNEL ALUMINIUM SLIDING WINDOW WITH 9MM GLASS PANE
8.	V	0.61 X 0.61	1.52	2.13	LOUVERS WITH ALUMINIUM FRAME

---

**AREA STATEMENT**

PLOT AREA	= 607.02 Sqm (AC 0.150 dec)
STILT FLOOR AREA	= 397.43 Sqm
STILT FLOOR COMMON AREA	= 20.76 Sqm
STILT FLOOR PARKING AREA	= 376.67 Sqm
1st FLOOR AREA	= 379.58 Sqm
2nd FLOOR AREA	= 379.58 Sqm
3rd FLOOR AREA	= 277.52 Sqm
TOTAL FLOOR AREA	= 1057.44 Sqm
F.A.R.	= 1.742
SOCIETY AREA (at 3rd floor)	= 12.00 Sqm
TOTAL BUILT UP AREA (1057.44 + 376.67 + 12.00)	= 1446.11 Sqm
TOTAL NO. OF UNIT	= 11
NO OF TREES	= 08 Nos

---

**SET BACK**  
 FRONT SIDE = 2.00 Mt  
 REAR SIDE = 2.00 Mt  
 LEFT SIDE = 2.00 Mt  
 RIGHT SIDE = 2.00 Mt

**BUILDING HEIGHT** = 11.89 Mt

**NO OF RECHARGING PIT** = 4 nos

**Architect:**  
*Nishant Suman*  
**NISHANT SUMAN, B.Arch.**  
 Registered Architect  
 Regd. No.-CA/2001/28081  
 BDA Regd. No-A/1070/BDA

**Applicant:**  
*Sri. Biranchi Narayan Mishra*  
**Sri. Biranchi Narayan Mishra**  
 (Partner of Sri Bhulaxmi Infratech LLP)

**Ar. NISHANT SUMAN, B.Arch.**  
 Registered Architect  
 Regd.No.-CA/2001/28081  
 Plot No-271, 2nd Floor, Kharvel Nagar, Unit-III, Bhubaneswar-751001  
 TEL- 94371-41266  
 Mail Id-ethapathi.architects@gmail.com

**Job Title:**  
**PROPOSED (S+3) Residential Apartment Building of Sri Bhulaxmi Infratech LLP - Sri. Biranchi Narayan Mishra (Partner) & Sri. Sarbeswar Sahu (Partner)**  
 Plot No-168/3006, Khata No-703/1540, Mouza-Patrapada, Dist-Khordha.

**Drawing Title:**  
**APPROVAL DRAWING**

---

Job No.	Drawing No.	
Drawn	Checked by	STP/336/19 Sheet No-01/02
Date:	Scale	Revisions
	1:100	

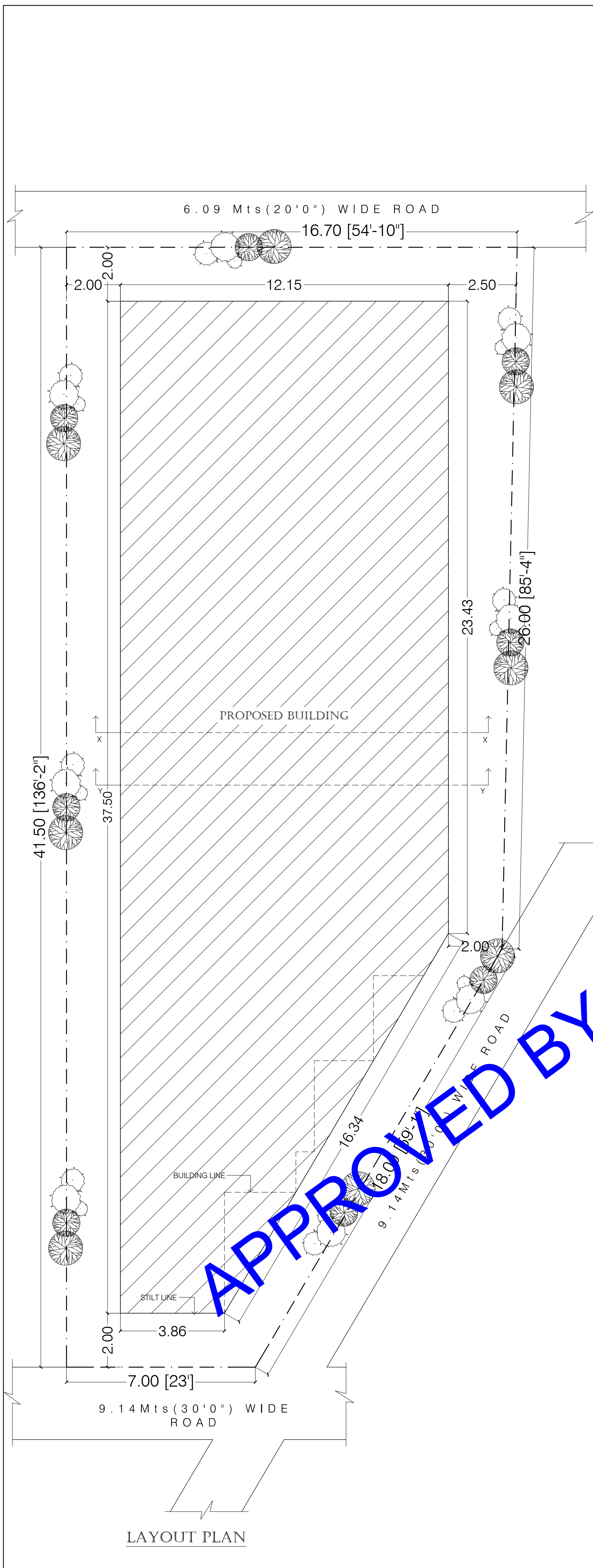

LAYOUT PLAN

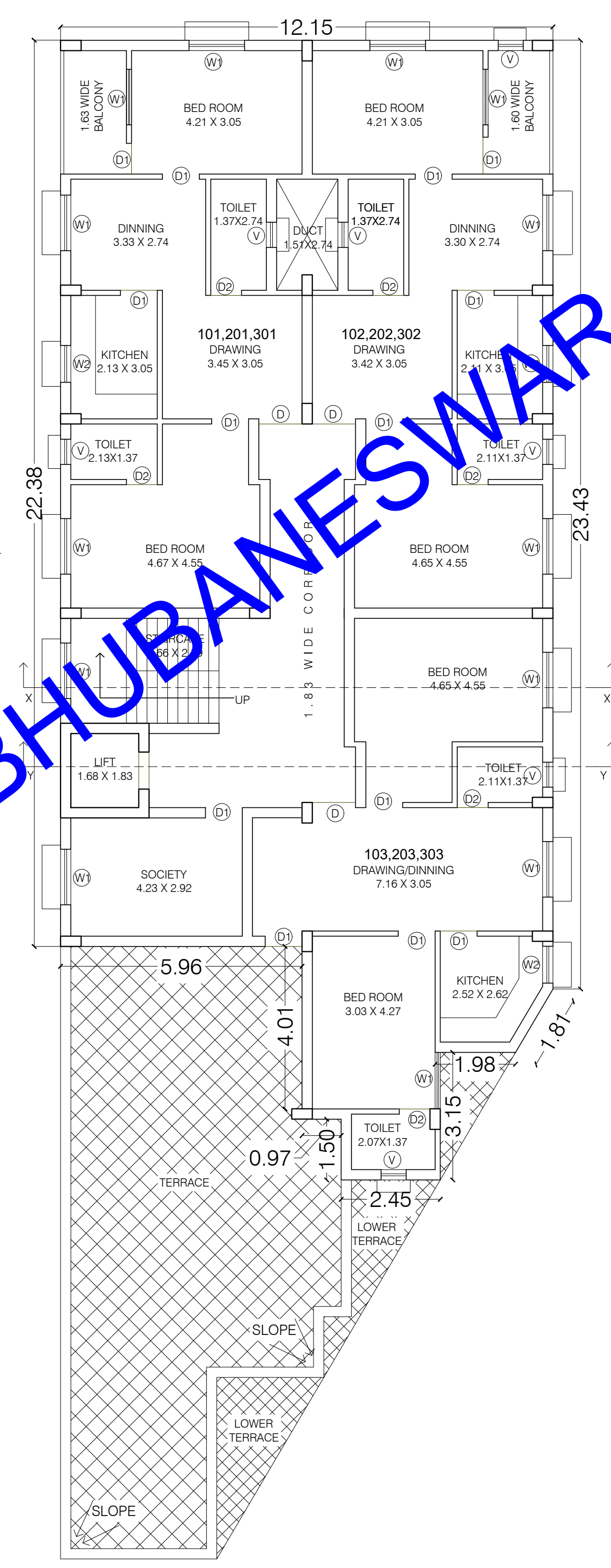

3RD FLOOR PLAN

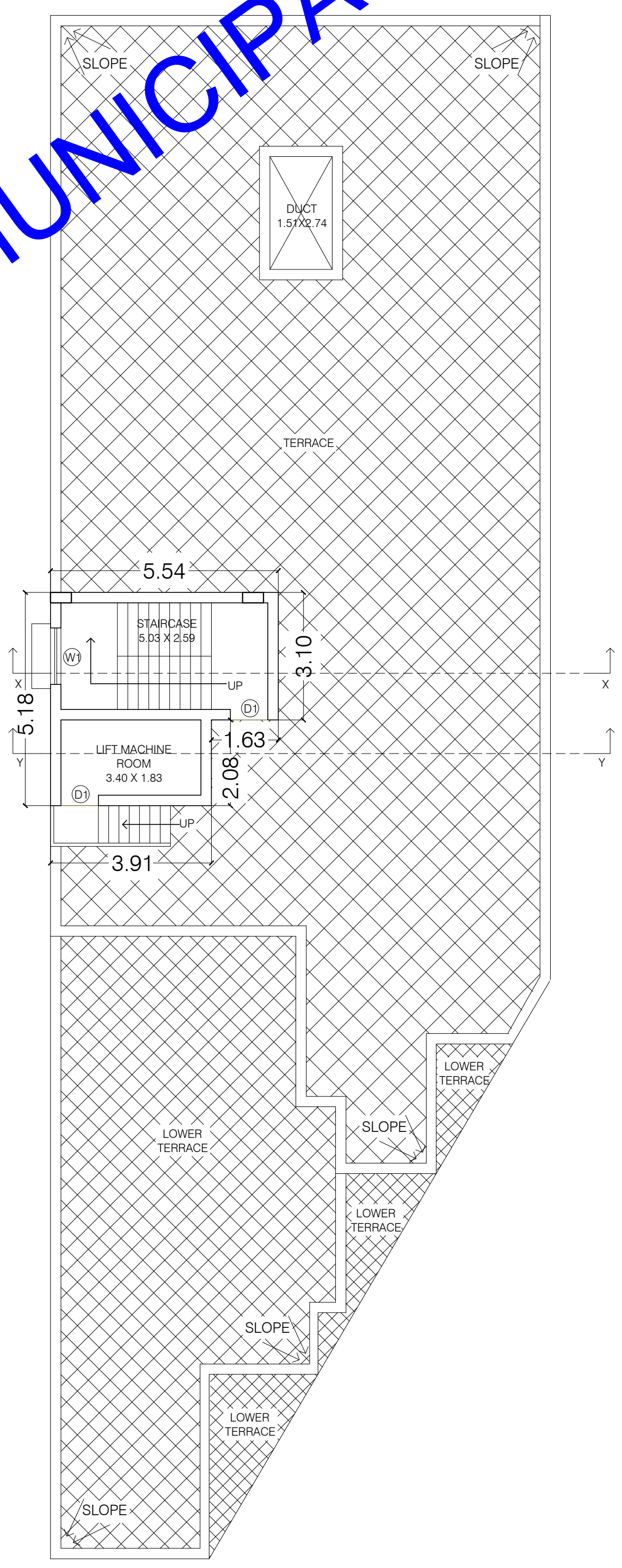

TERRACE PLAN

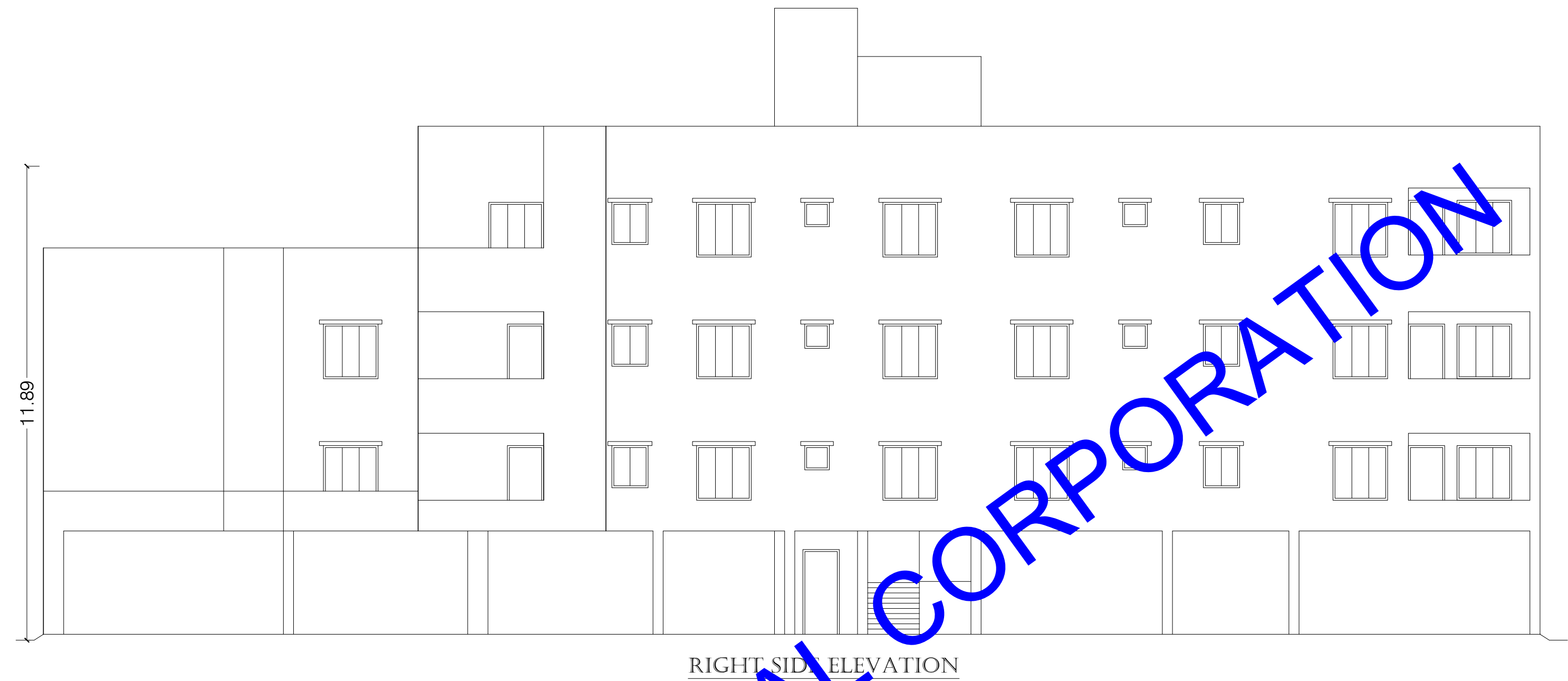

RIGHT SIDE ELEVATION

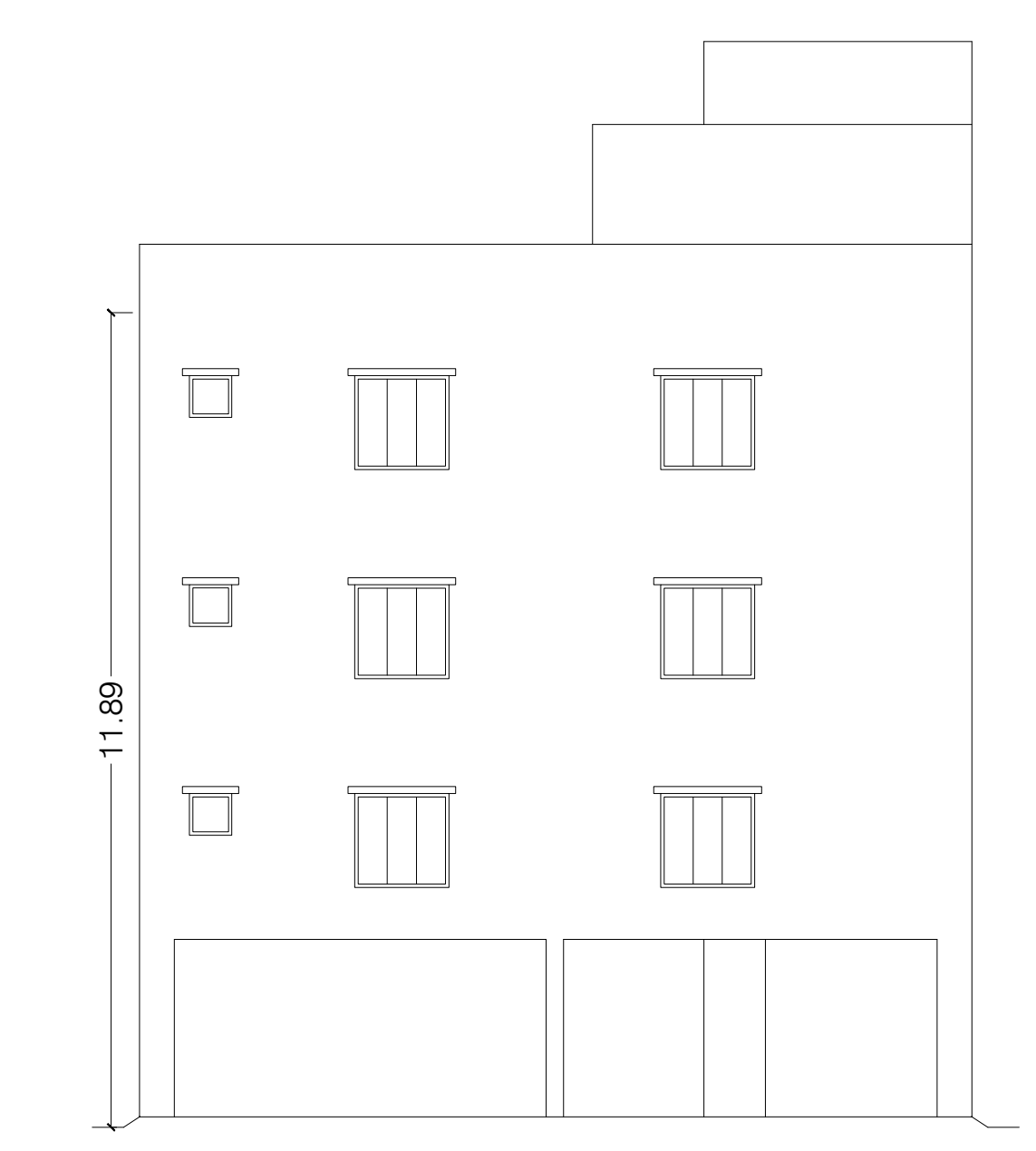

REAR ELEVATION

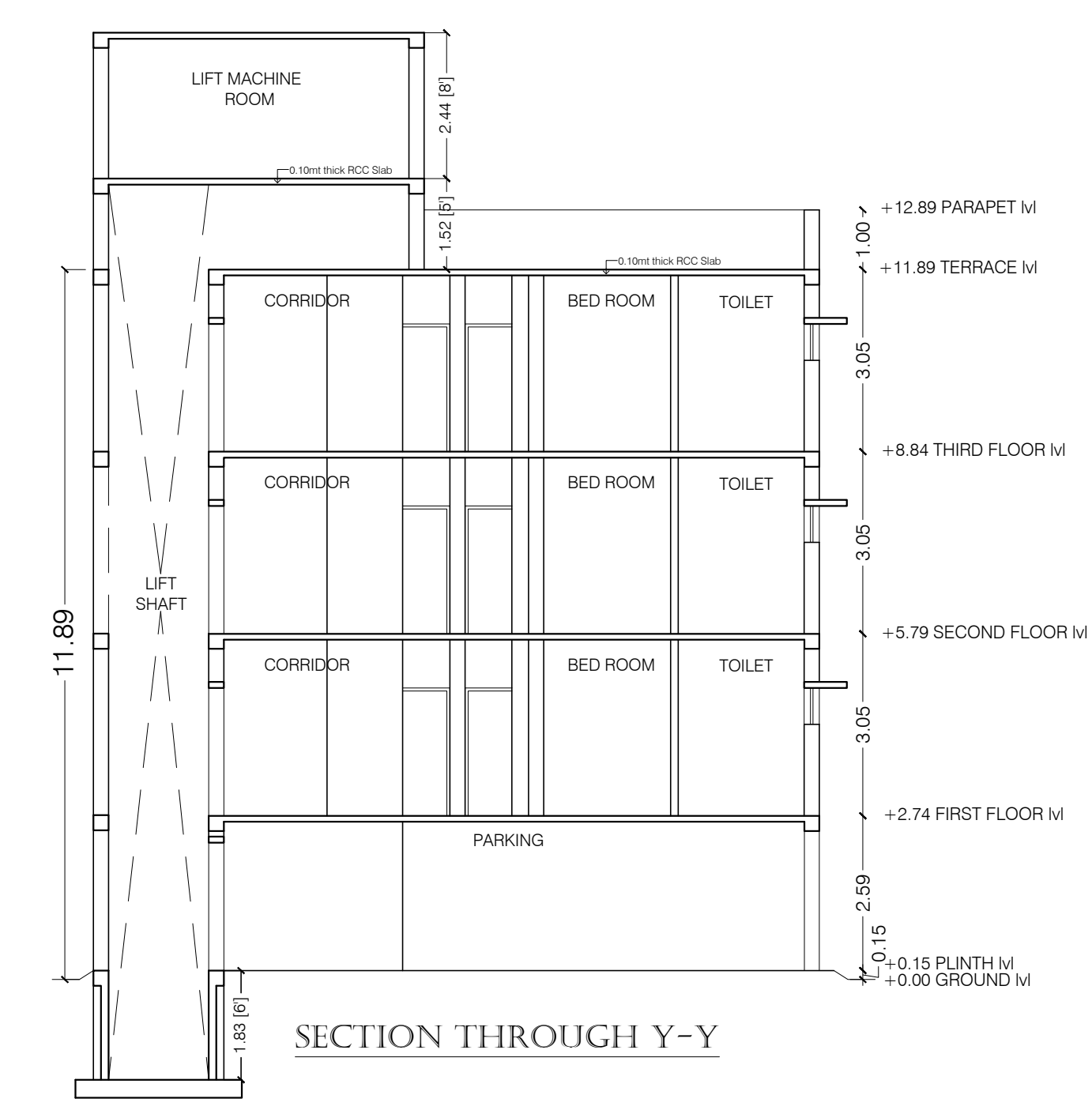

SECTION THROUGH Y-Y

space for stamping:

PERMISSION GRANTED  
 UNDER SEC. 16 (3) OF  
 ODA ACT 1982 SUBJECT  
 TO CONDITIONS CONTAINED  
 IN LETTER NO. ANB/1119/2021  
 DATED: 04/01/2021  
 PERMISSION IS VALID  
 TILL 03.01.2024

**DOOR & WINDOW SPECIFICATION :-**

NAME	SIZE	SILL HT.	LINTEL HT.	SPECIFICATION
D	2.44 X 2.13	0.00	2.13	LAMINATED FLUSH DOOR WITH SAL WOOD FRAME
D1	0.91 X 2.13	0.00	2.13	LAMINATED FLUSH DOOR WITH SAL WOOD FRAME
D2	0.73 X 2.13	0.00	2.13	LAMINATED FLUSH DOOR WITH SAL WOOD FRAME
W	5.54 X 1.37	0.76	2.13	3 WAY CHANNEL ALUMINIUM SLIDING WINDOW WITH 5MM GLASS PAN
W1	2.74 X 1.07	1.07	2.13	2 WAY CHANNEL ALUMINIUM SLIDING WINDOW WITH 5MM GLASS PAN
W2	0.91 X 1.07	1.07	2.13	2 WAY CHANNEL ALUMINIUM SLIDING WINDOW WITH 5MM GLASS PAN
W3	0.76 X 1.07	1.07	2.13	2 WAY CHANNEL ALUMINIUM SLIDING WINDOW WITH 5MM GLASS PAN
V	0.61 X 0.61	1.52	2.13	LOUVERS WITH ALUMINIUM FRAME

Architect:  
  
 NISHANT SUMAN, B.Arch.  
 Registered Architect  
 Regd. No.-CA/2001/28081  
 BDA Regd. No-AR/070/BDA

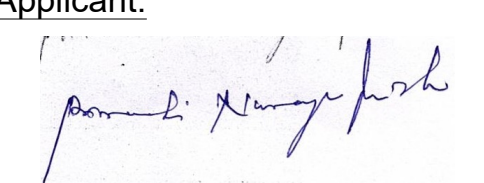
Applicant:  
  
 Sri. Biranchi Narayan Mishra  
 (Partner-Sri Bhulaxmi Infotech LLP)

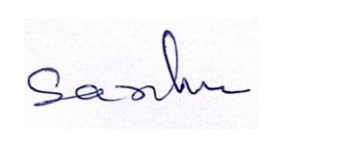
  
 Sri. Sarbeswar Sahu  
 (Partner-Sri Bhulaxmi Infotech LLP)

**Job Title:**  
 PROPOSED (S+3) Residential Apartment Building of Sri Bhulaxmi Infotech LLP - Sri. Biranchi Narayan Mishra (Partner) & Sri. Sarbeswar Sahu (Partner)  
 Plot No-168/3006, Khata No-703/1540, Mouza-Patrapada, Dist-Khordha.

**Drawing Title:**  
 APPROVAL DRAWING

Job No.	Drawing No.
Drawn	Checked by
Scale	Revisions
1:100	STP/336/19 Sheet No-02/02