

Rear Elevation

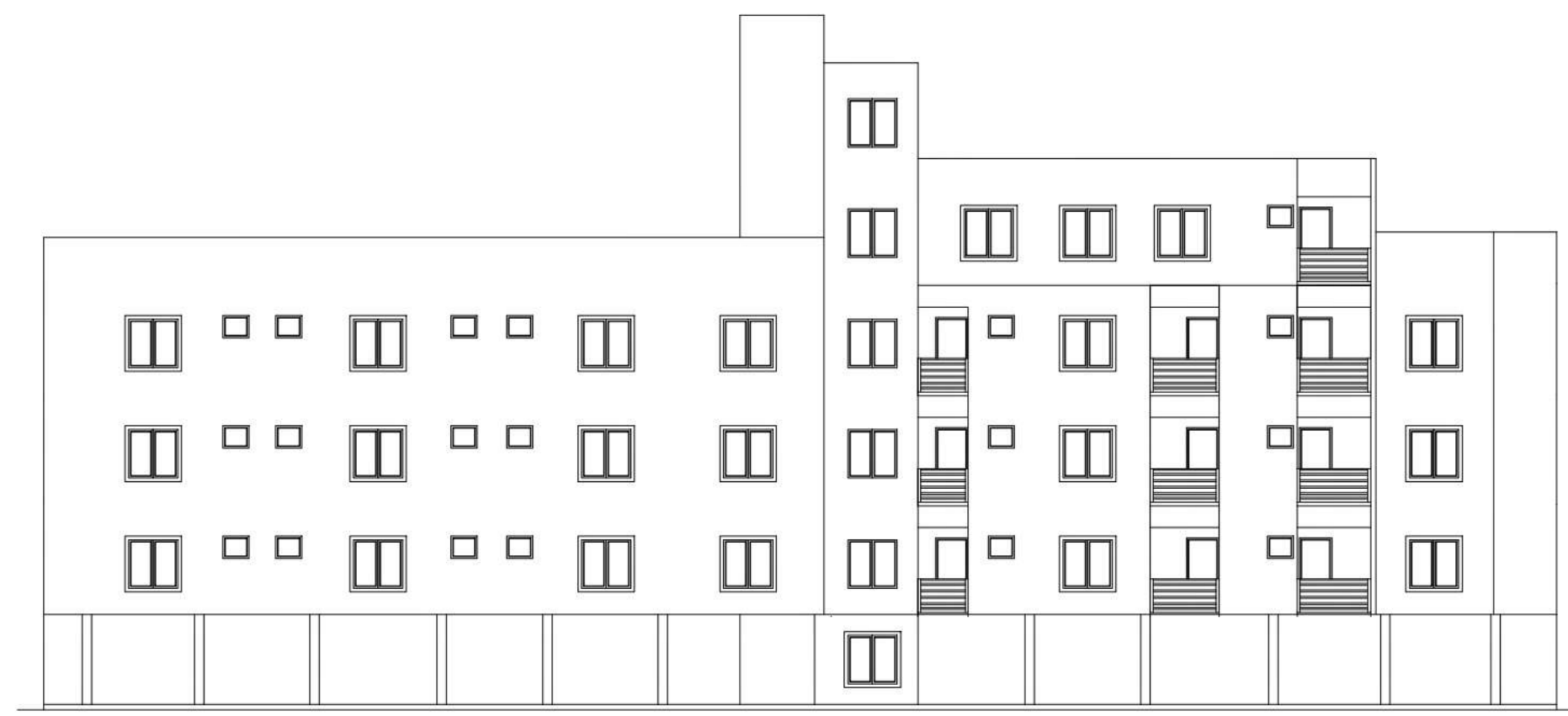

Right Elevation

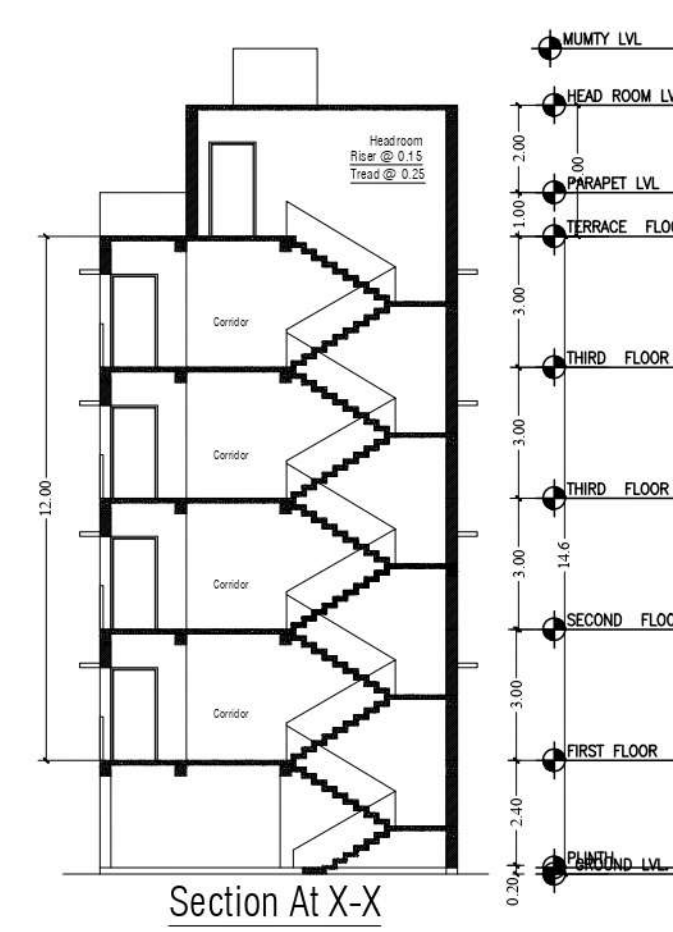

Section At X-X

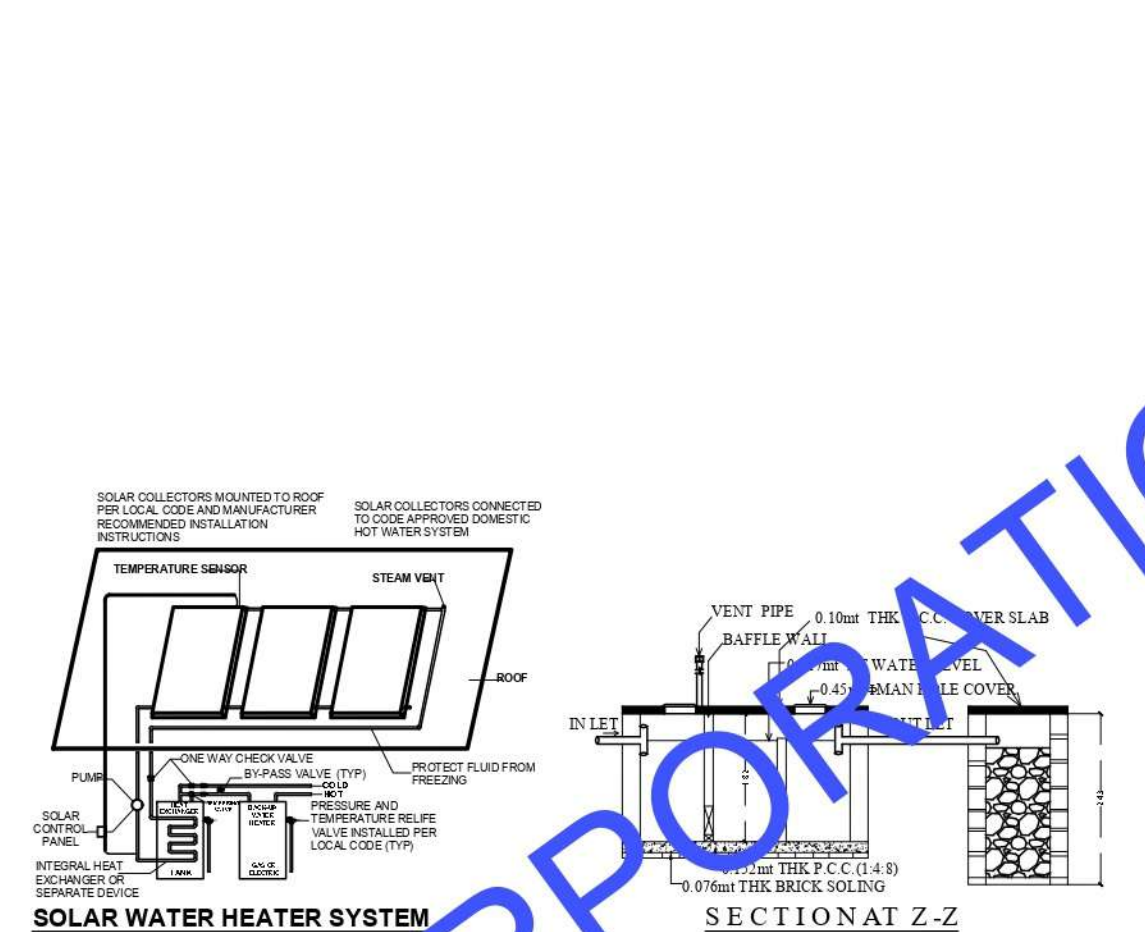

SOLAR WATER HEATER SYSTEM

SECTION AT Z-Z

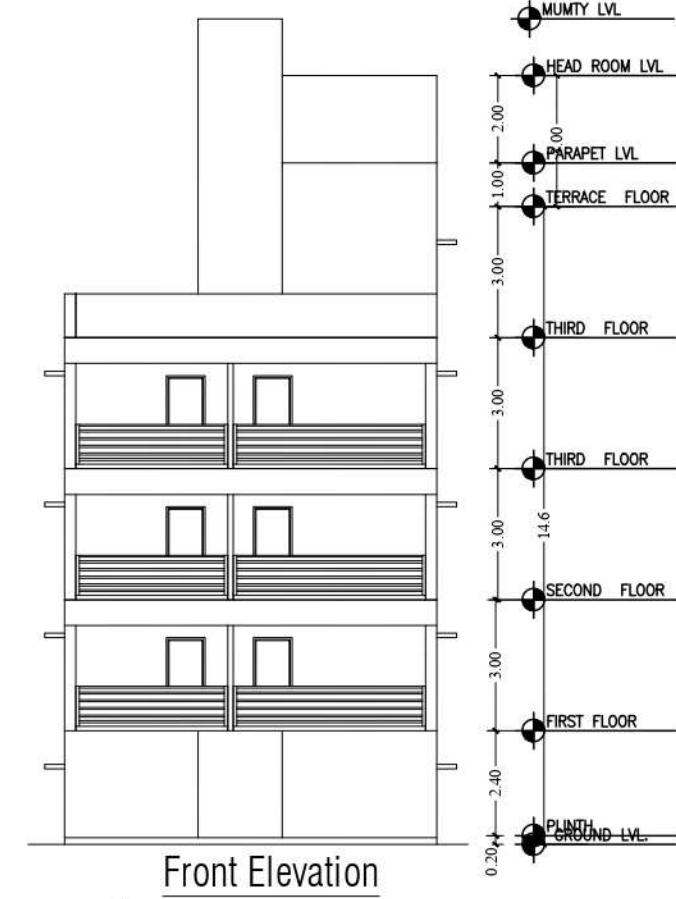

Front Elevation

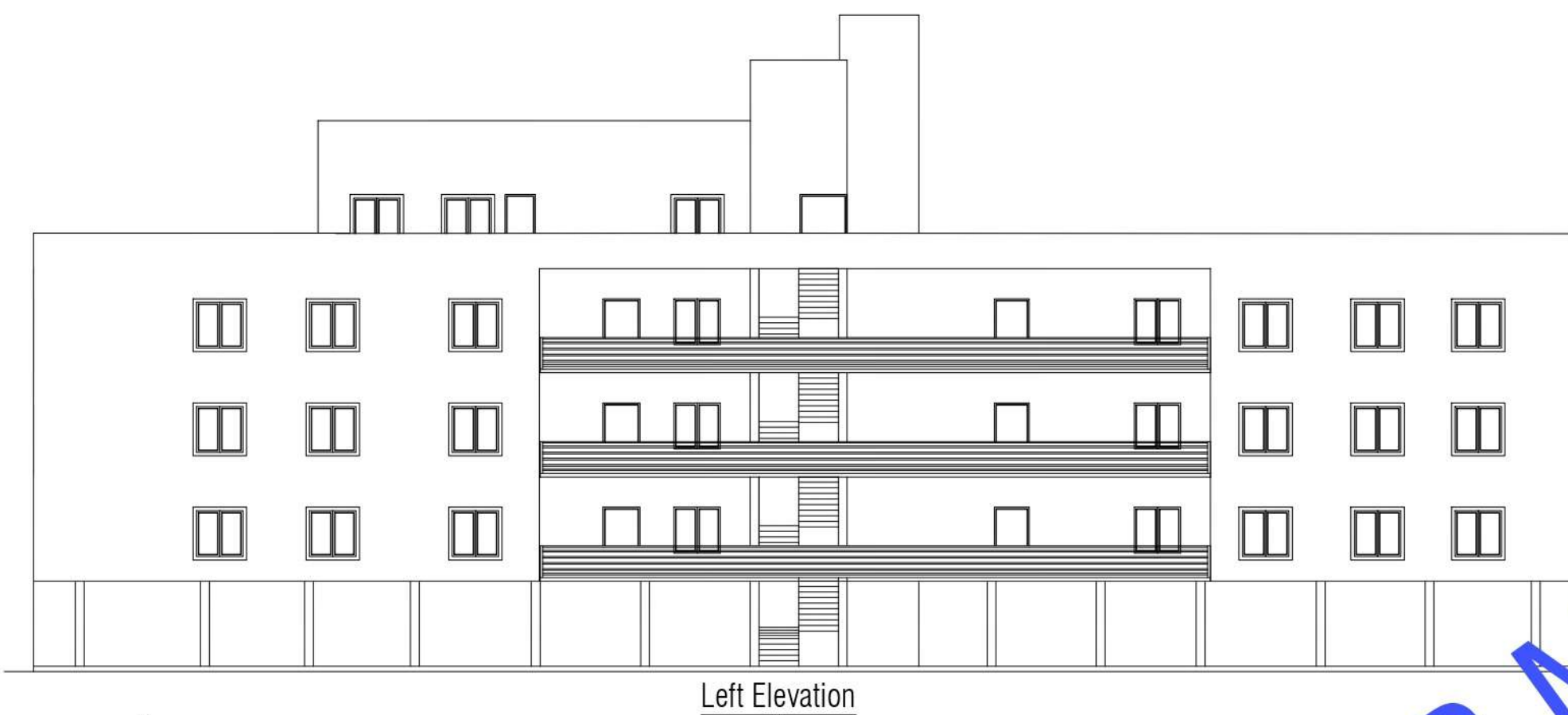

Left Elevation

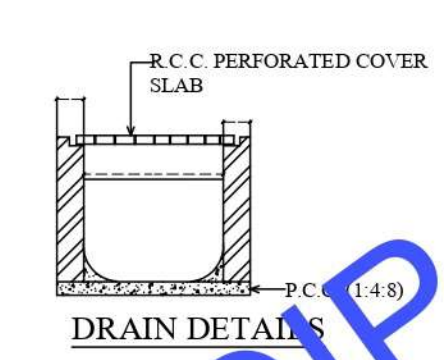

DRAIN DETAILS

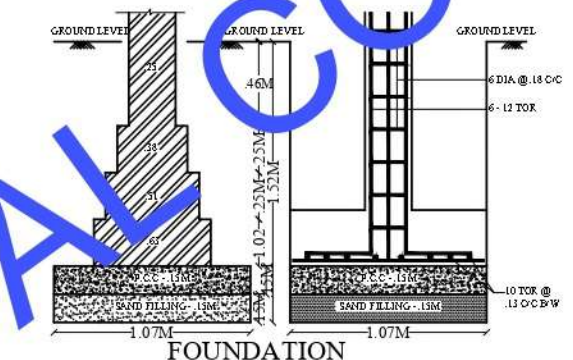

FOUNDATION DETAIL

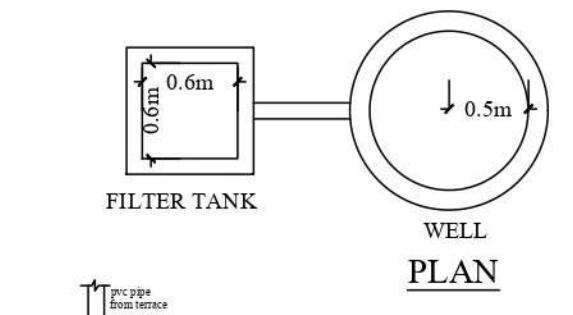

WELL PLAN

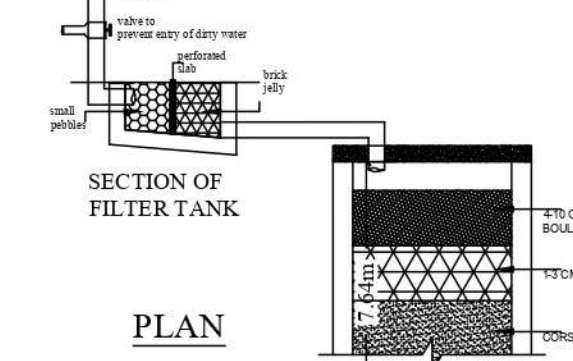

SECTION OF FILTER TANK



SECTION OF RECHARGE PIT

RAIN WATER HARVESTING

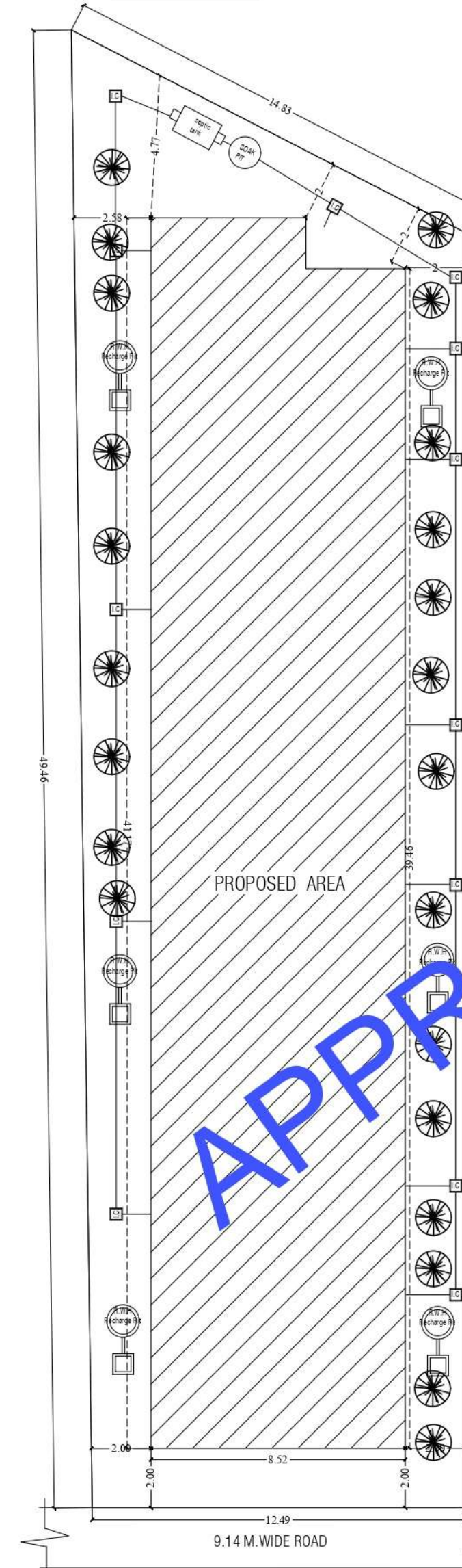

APPROVED BY BHUBANESWAR MUNICIPAL CORPORATION

Layout Plan

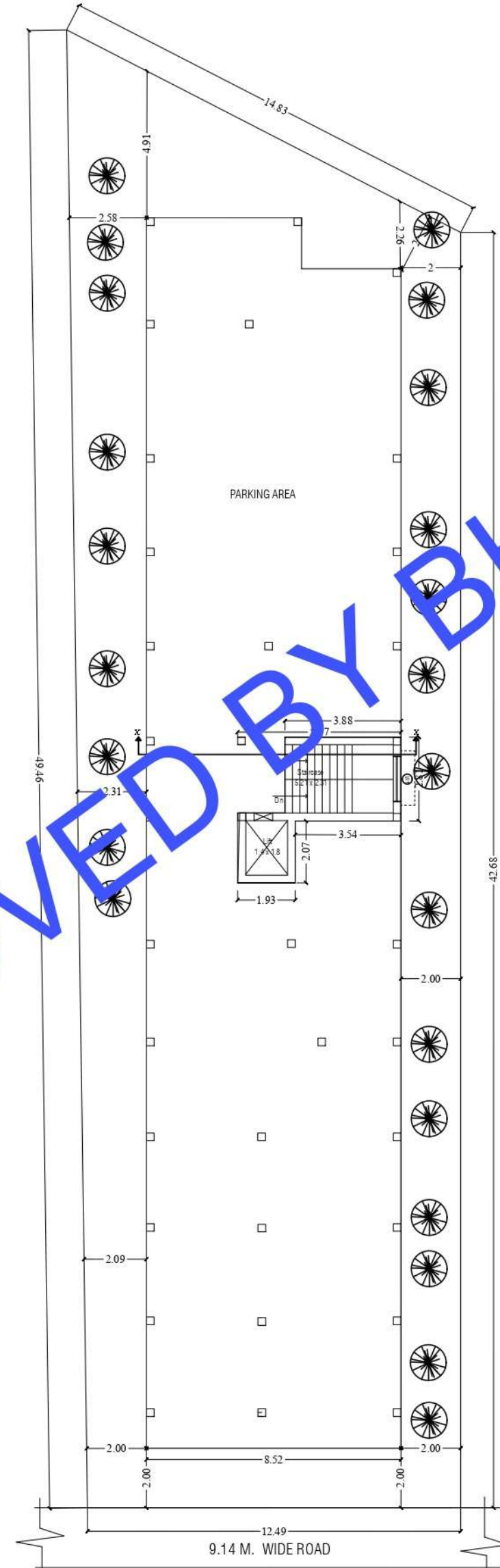

Stilt Floor Plan

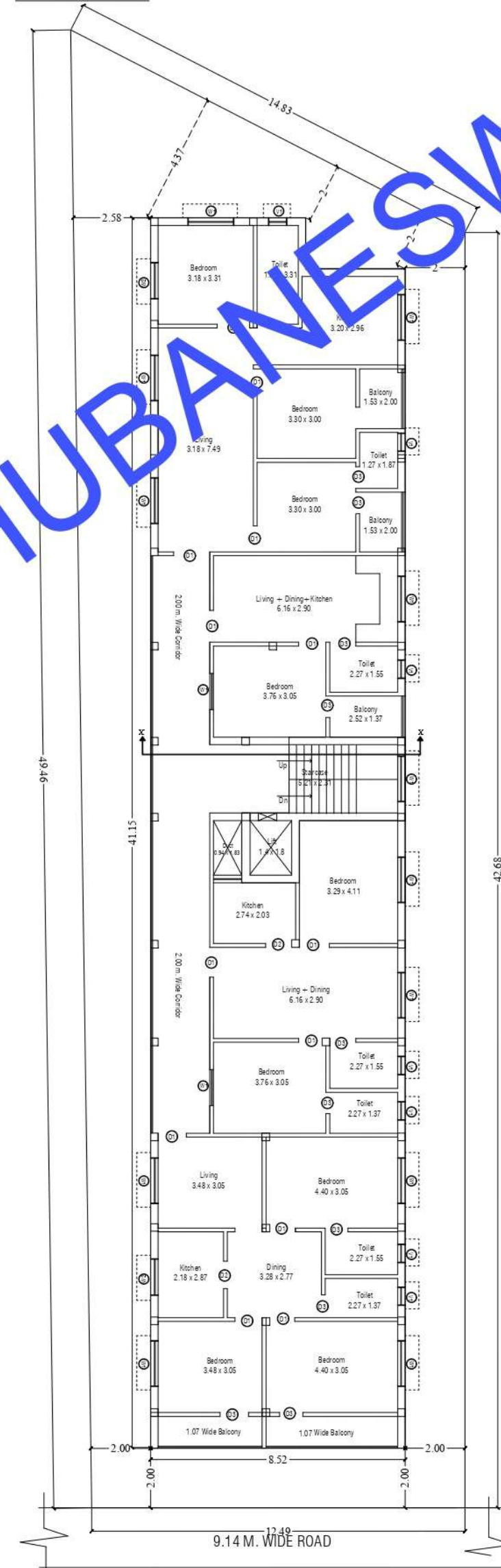

Typical First, Second & Third Floor Plan

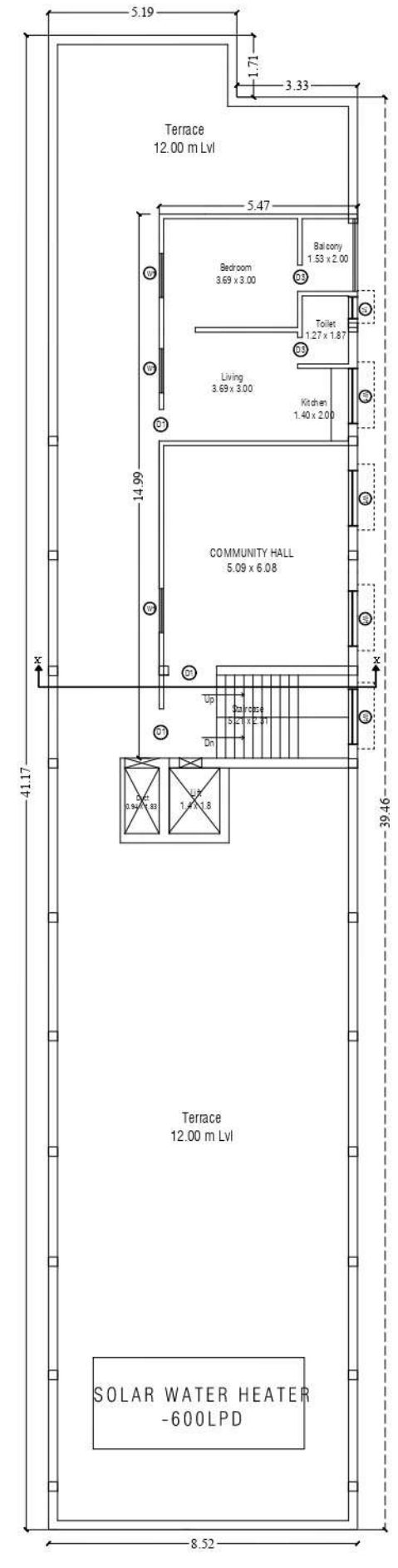

Forth Floor Plan

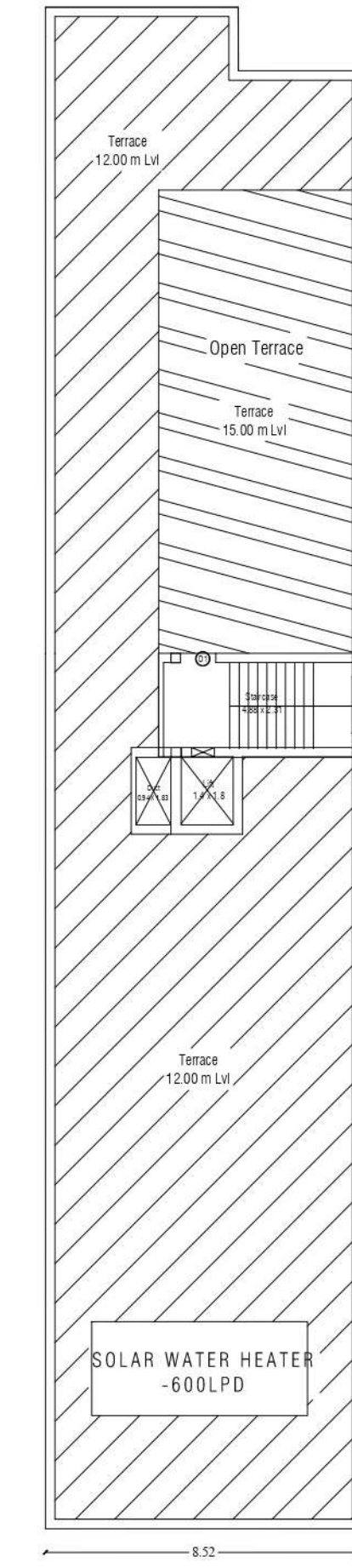

Terrace Floor Plan

LINGARA Digitally signed by LINGARAJ J PRASAD PRASAD PATNAIK Date: 2022.02.14 16:19:34 +05'30' PATNAIK

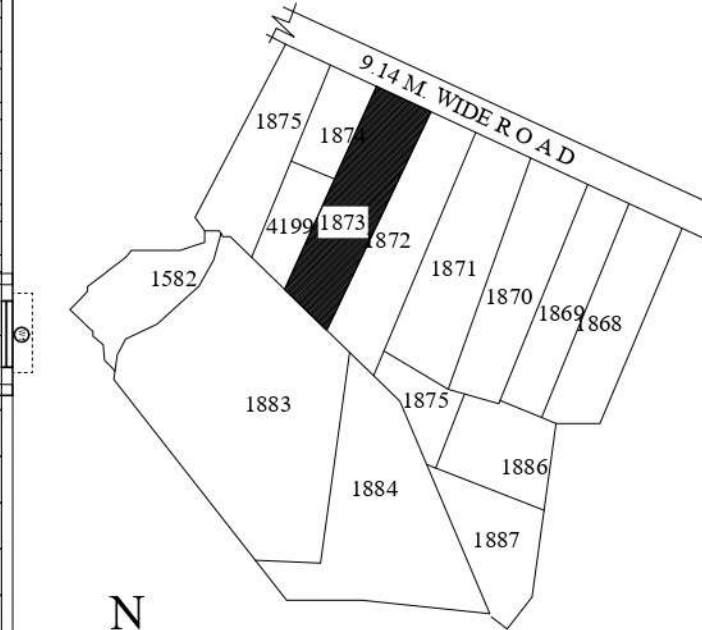

MZ MAP OVER PLOT NO-1873, KHATA NO - 2074/1529 MOUZA : SANKARPUR, BHUBANESWAR, DIST - KHURDA

Symbol	Dimensions	Description
D1	1.21 x 2.13	Double panel teak door with sal wood Frame
D2	1.00 x 2.13	Double panel teak door with sal wood Frame
D3	0.76 x 2.13	Double panel teak door with sal wood Frame
W	1.52 x 1.37	Triple sliding upvc window with ms grill
W1	1.21 x 1.37	Triple sliding upvc window with ms grill
W2	1.00 x 1.37	Triple sliding upvc window with ms grill
V	0.60 x 0.60	Louvers with upvc frame

PLOT AREA = 607.24 SQM.			
1. PROPOSED STILT FLOOR AREA = 345.04 sqm			
STILT FLOOR STAIR CASE AND LIFT AREA = 15.31 SQM			
2. PROPOSED 1ST FLOOR AREA = 341.40 SQM (with out lift and duct)			
3. PROPOSED 2ND FLOOR AREA = 341.40 SQM (with out lift and duct)			
4. PROPOSED 3RD FLOOR AREA = 341.40 SQM (with out lift and duct)			
5. PROPOSED 4TH FLOOR AREA = 85.66 SQM (with out lift and duct)			
6. TOTAL BUILT UP AREA = 1454.90 SQM.			
7. TOTAL F.A.R AREA = 1,125.17 SQM.			
8. TOTAL PARKING AREA = 329.73 SQM			
9. COMMUNITY HALL AREA = 35.27			
10. F.A.R = 1.90			
11. PLANTATION NUMBER OF TREES = 24 NO TREES			

FRONT SETBACK	REAR SETBACK	RIGHT SETBACK	LEFT SETBACK
2.00	2.26	2.00	2.00

PROPOSED S+4 RESIDENTIAL APARTMENT BUILDING M/S MAA TARINI REAL ESTATE. PVT LTD. MD-SRI PADMA BHUSAN MISHRA OVER PLOT NO-1873, KHATA NO - 2074/1887 MOUZA : SANKARPUR , BHUBANESWAR, DIST - KHURDA

TITLE OF DRAWING		STATUTORY APPROVAL DRAWING OF S+4 RESIDENTIAL BUILDING	
DATE	DRG. NO.	SCALE OF DRAWING	
		1 : 100	
		Unless otherwise specified do not scale the drawings. Follow written dimensions only.	
SIGNATURE OF THE ENGINEER		SIGNATURE OF THE LAND LORD	
<i>Sudhanshu Sankar Panda</i>		<i>[Signature]</i>	
Sri Sudhansu Sankar Panda RFP-009/10/2019/1/2017		MAA TARINI REAL ESTATE. PVT LTD. MD-SRI PADMA BHUSAN MISHRA	