

KEY PLAN
SCALE : 1 INCH = 16 FT.

A GROUND FLOOR PLAN
BUILT UP AREA - 878.00 SFT

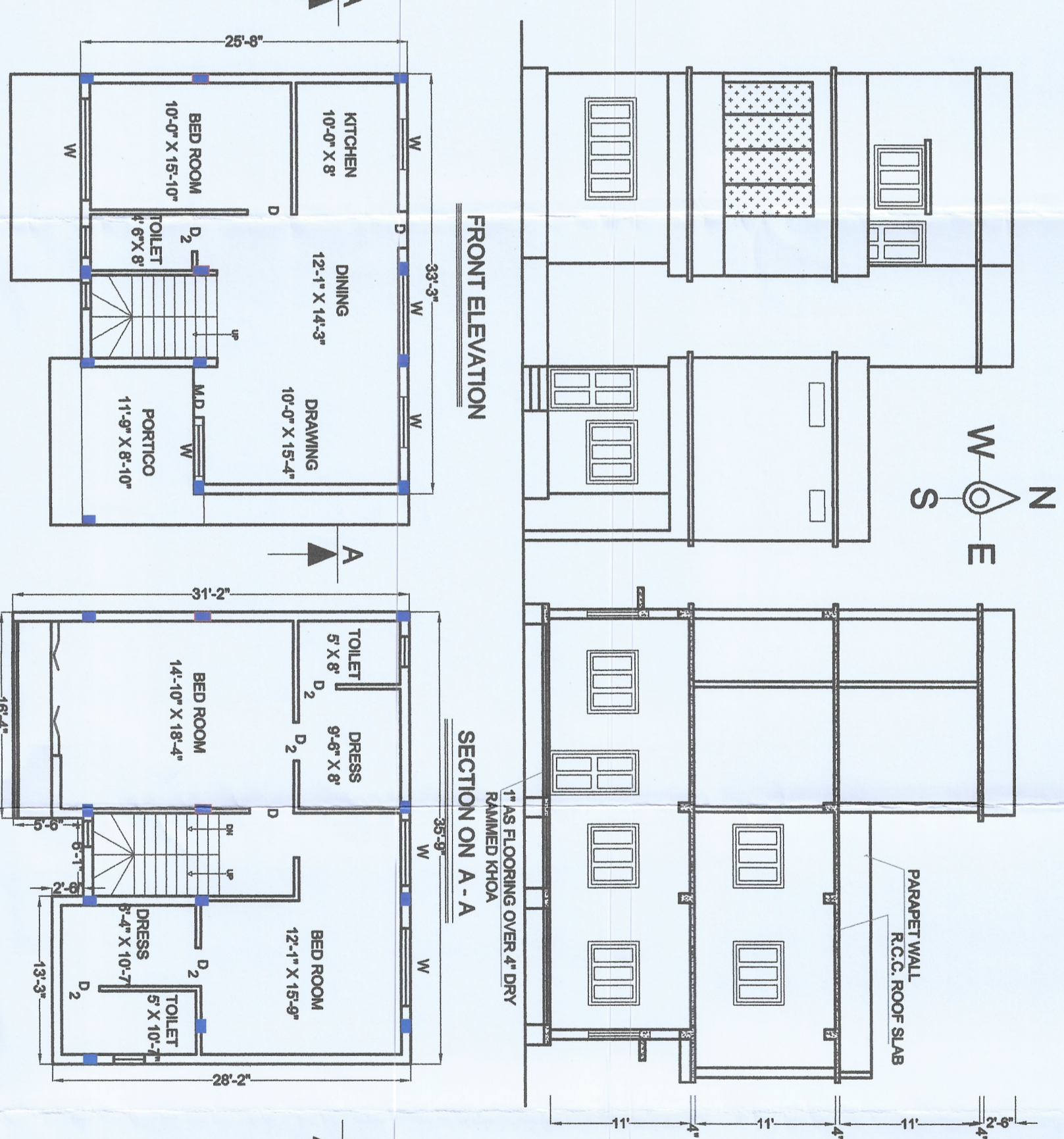

FIRST FLOOR PLAN
BUILT UP AREA - 1042.00 SFT

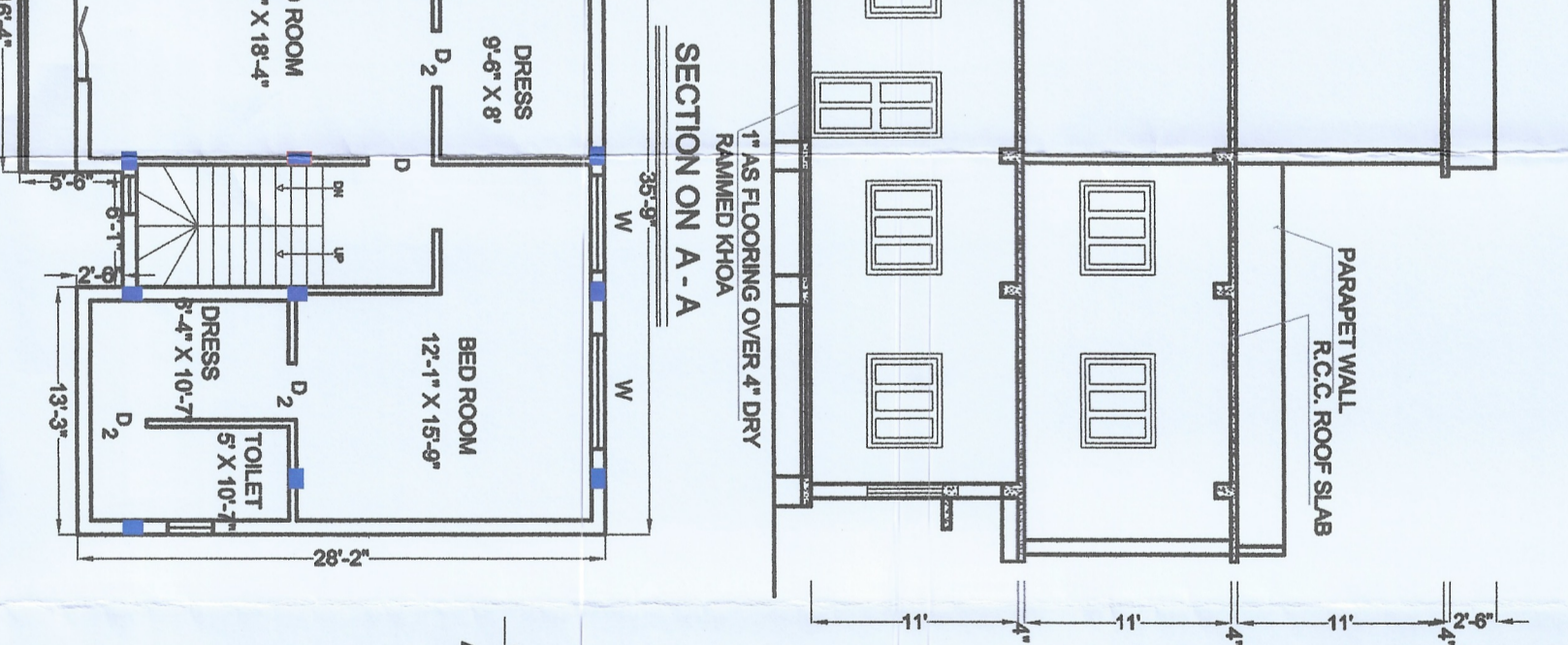

SECOND FLOOR PLAN
BUILT UP AREA - 384.00 SFT

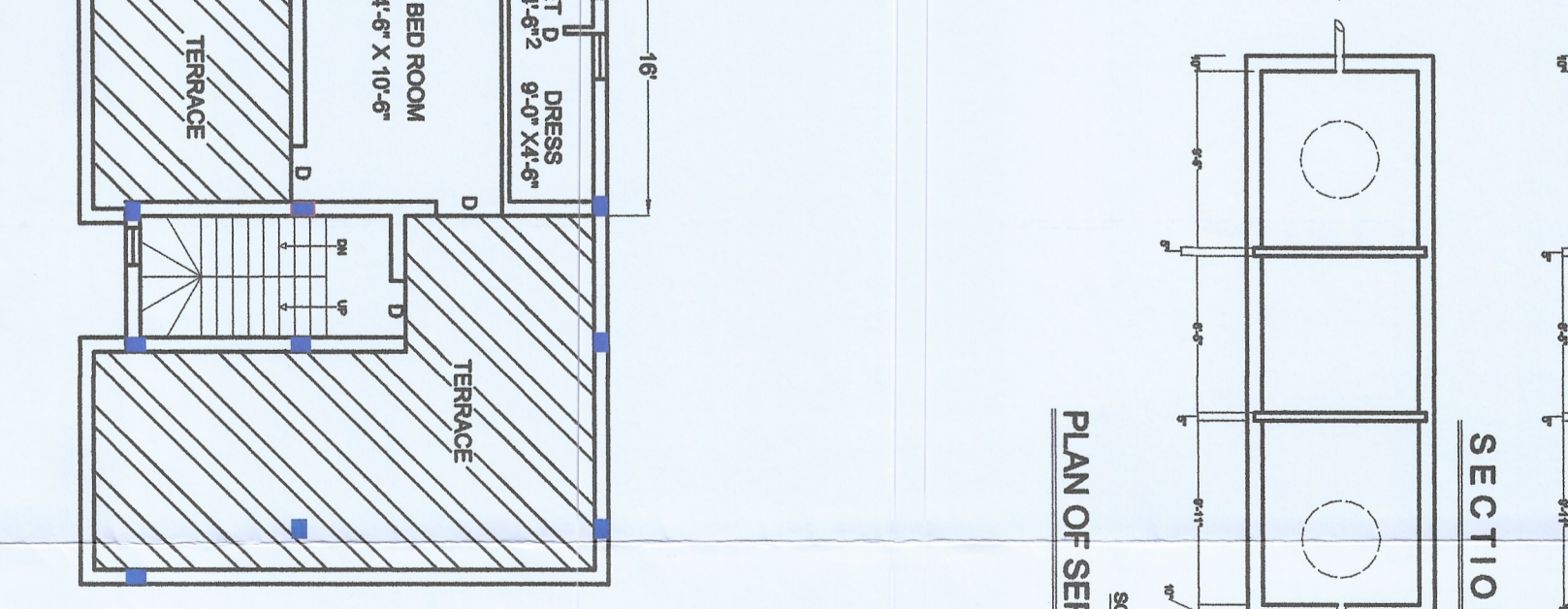

SITE PLAN

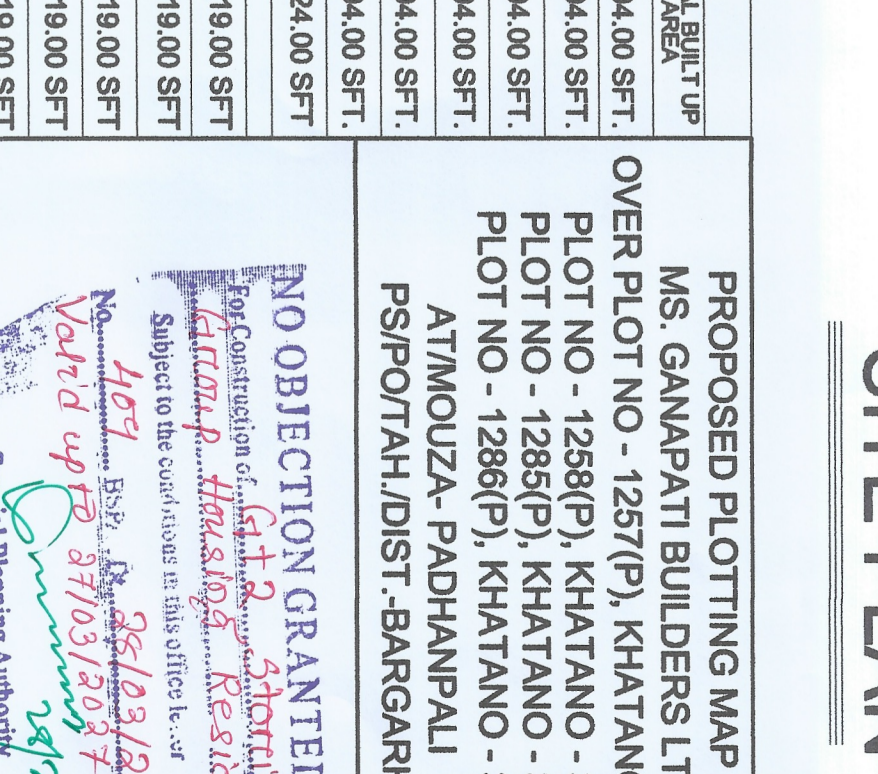
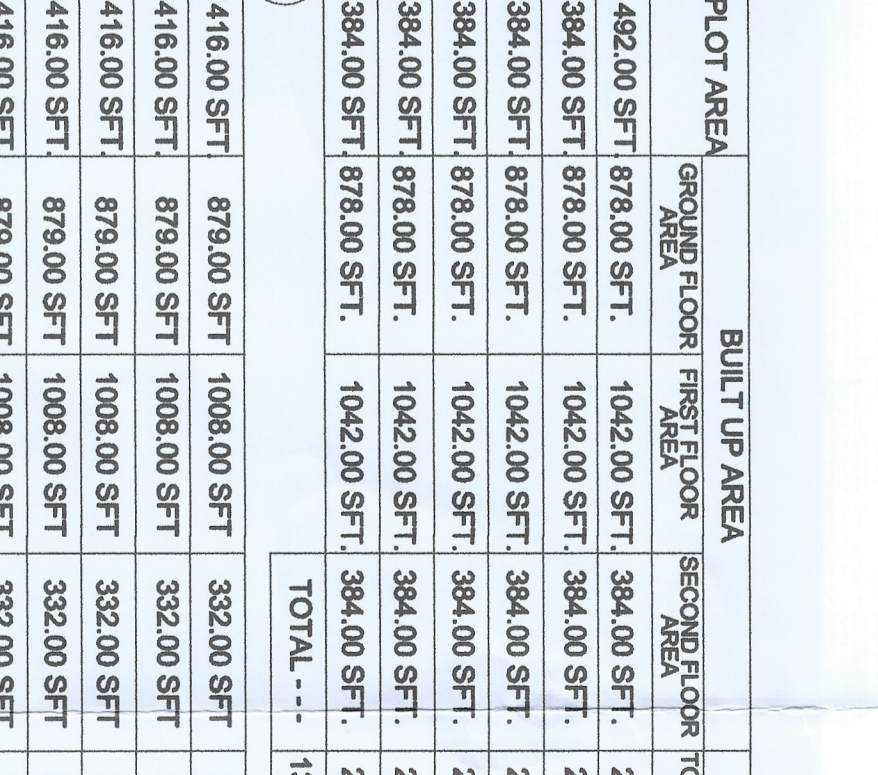
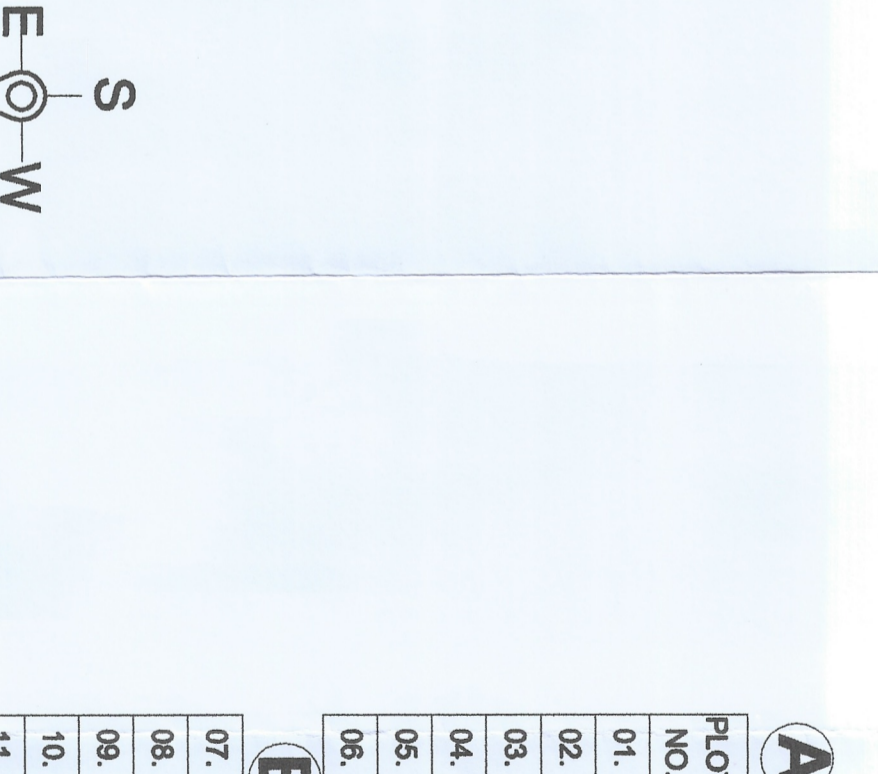
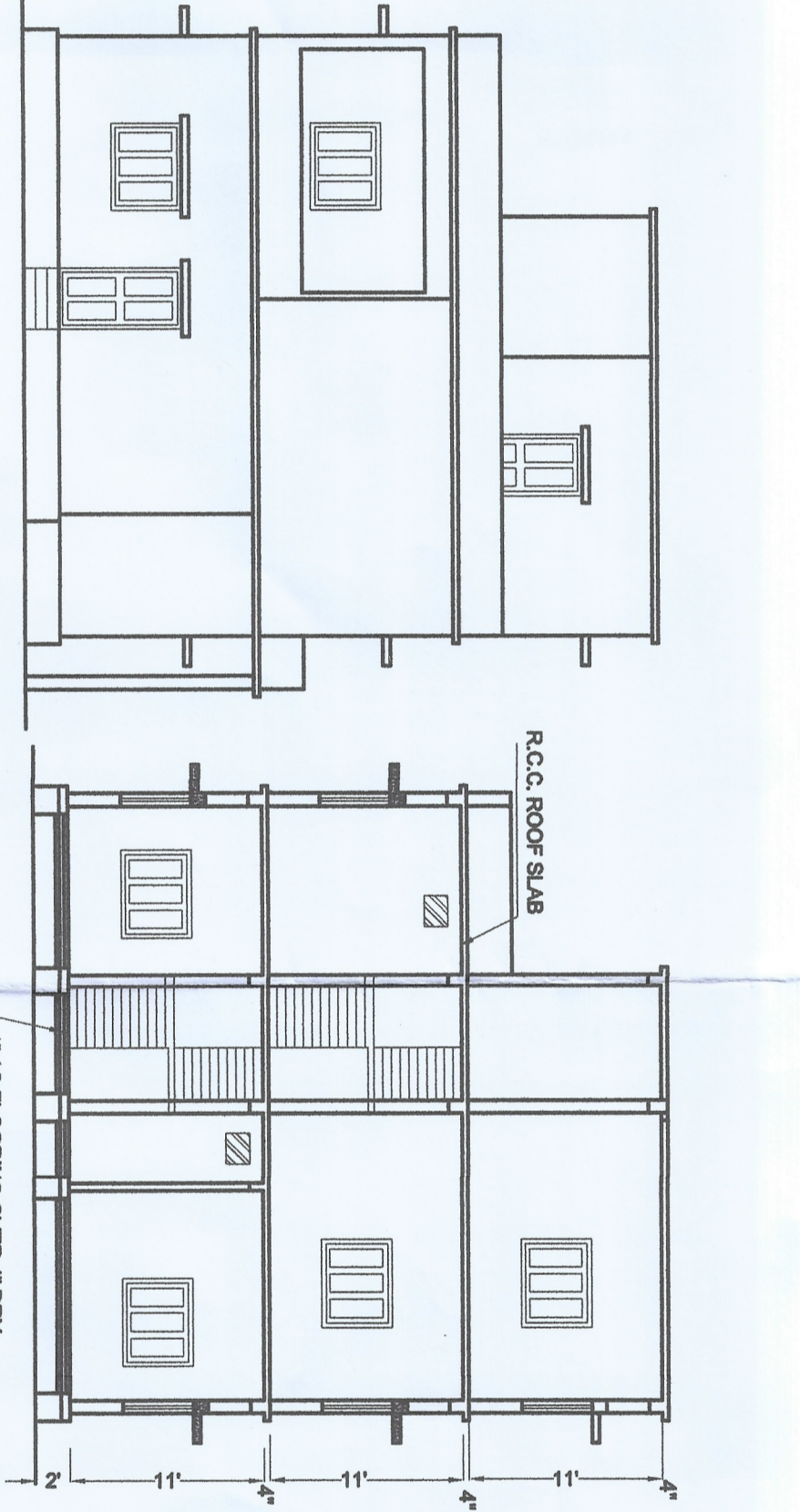
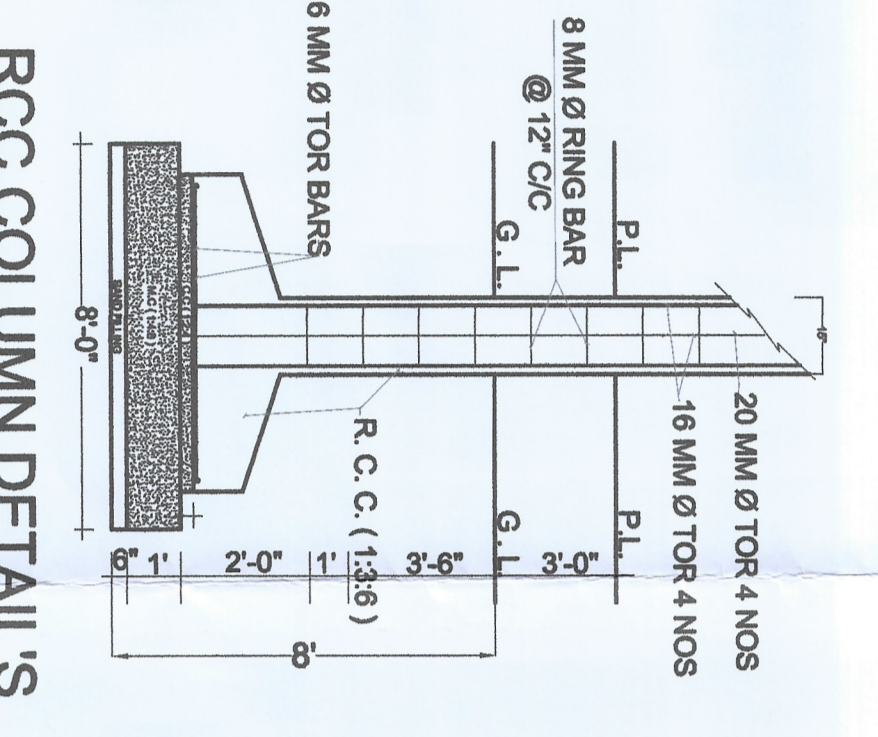
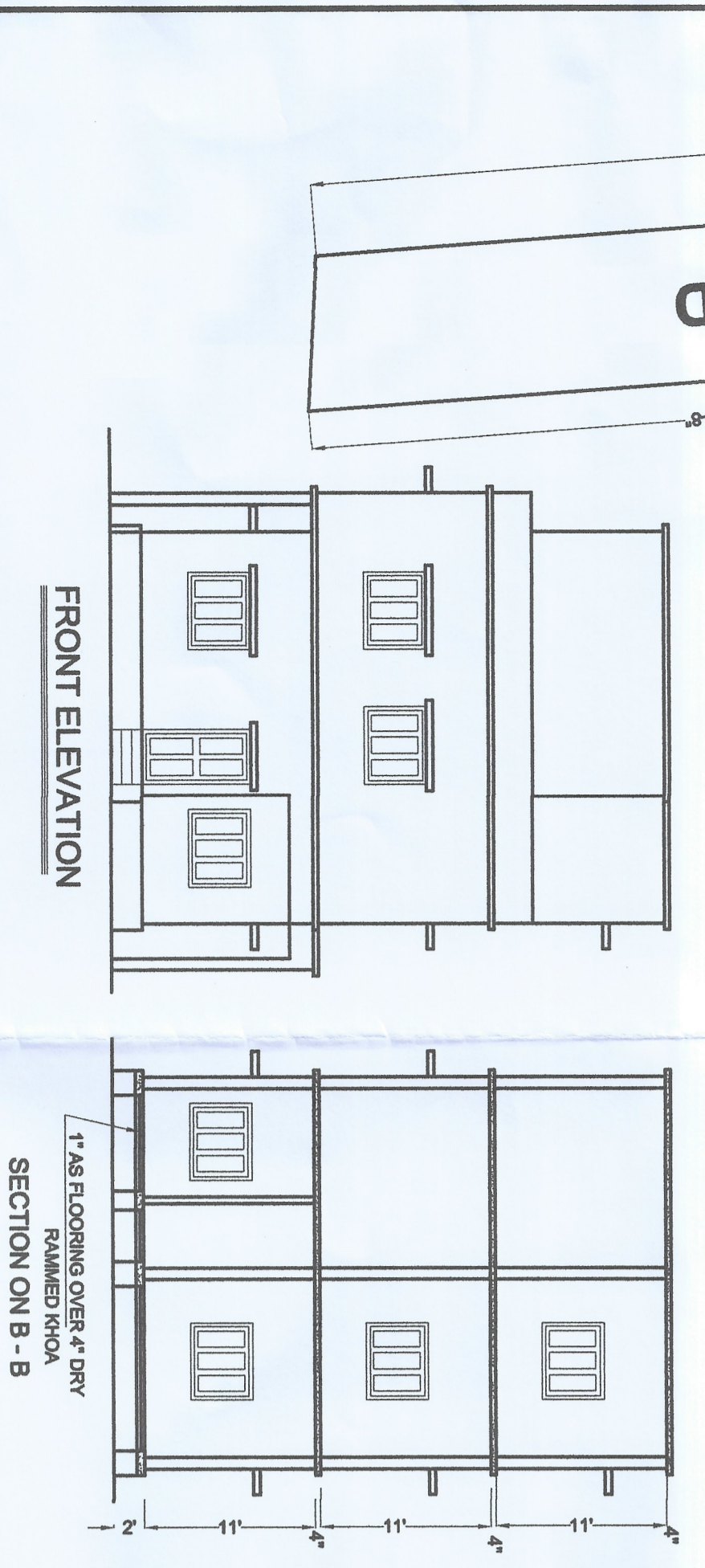

Plot No.	Plot Area	Built Up Area	Ground Floor	First Floor	Second Floor	Total Built Up
01.	1482.00 SFT	878.00 SFT	1042.00 SFT	384.00 SFT	2304.00 SFT	2304.00 SFT
02.	1394.00 SFT	878.00 SFT	1042.00 SFT	384.00 SFT	2304.00 SFT	2304.00 SFT
03.	1394.00 SFT	878.00 SFT	1042.00 SFT	384.00 SFT	2304.00 SFT	2304.00 SFT
04.	1394.00 SFT	878.00 SFT	1042.00 SFT	384.00 SFT	2304.00 SFT	2304.00 SFT
05.	1394.00 SFT	878.00 SFT	1042.00 SFT	384.00 SFT	2304.00 SFT	2304.00 SFT
06.	1394.00 SFT	878.00 SFT	1042.00 SFT	384.00 SFT	2304.00 SFT	2304.00 SFT
TOTAL			13824.00 SFT			

Plot No.	Plot Area	Built Up Area	Ground Floor	First Floor	Second Floor	Total Built Up
07.	1416.00 SFT	878.00 SFT	1008.00 SFT	332.00 SFT	2219.00 SFT	2219.00 SFT
08.	1416.00 SFT	878.00 SFT	1008.00 SFT	332.00 SFT	2219.00 SFT	2219.00 SFT
09.	1416.00 SFT	878.00 SFT	1008.00 SFT	332.00 SFT	2219.00 SFT	2219.00 SFT
10.	1416.00 SFT	878.00 SFT	1008.00 SFT	332.00 SFT	2219.00 SFT	2219.00 SFT
11.	1416.00 SFT	878.00 SFT	1008.00 SFT	332.00 SFT	2219.00 SFT	2219.00 SFT
12.	1583.00 SFT	878.00 SFT	1008.00 SFT	332.00 SFT	2219.00 SFT	2219.00 SFT
TOTAL			13314.00 SFT			

NO OBJECTION GRANTED
FOR CONSTRUCTION OF 20 Nos. of 2.5 BHK Independent Residential Units.
Subject to the conditions in the attached list.
Date: 14/07/2022
By: *[Signature]*
Special Planning Authority
BARGARH

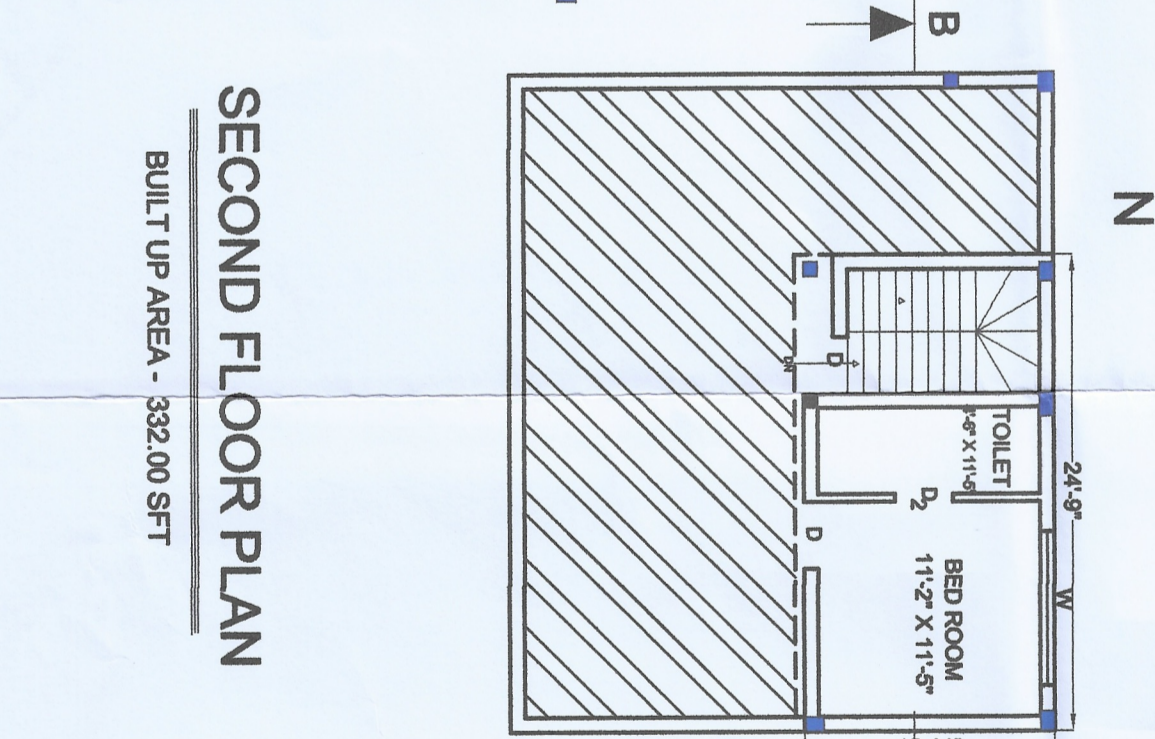
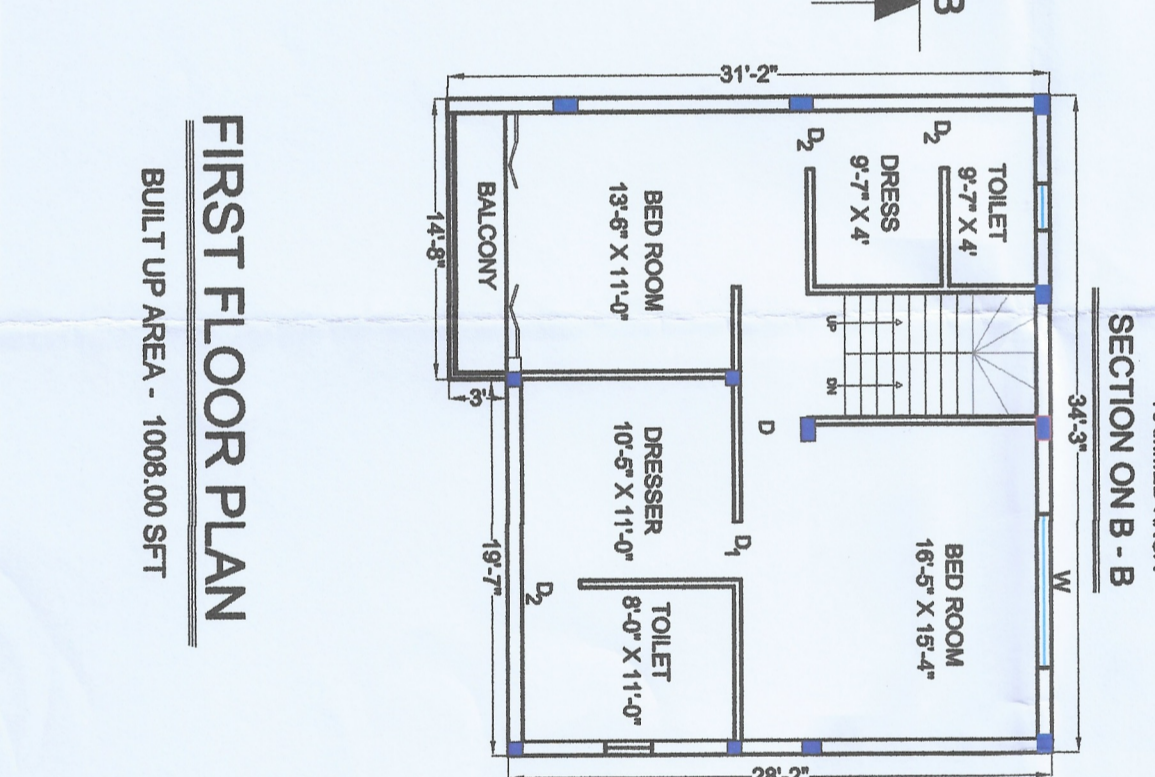
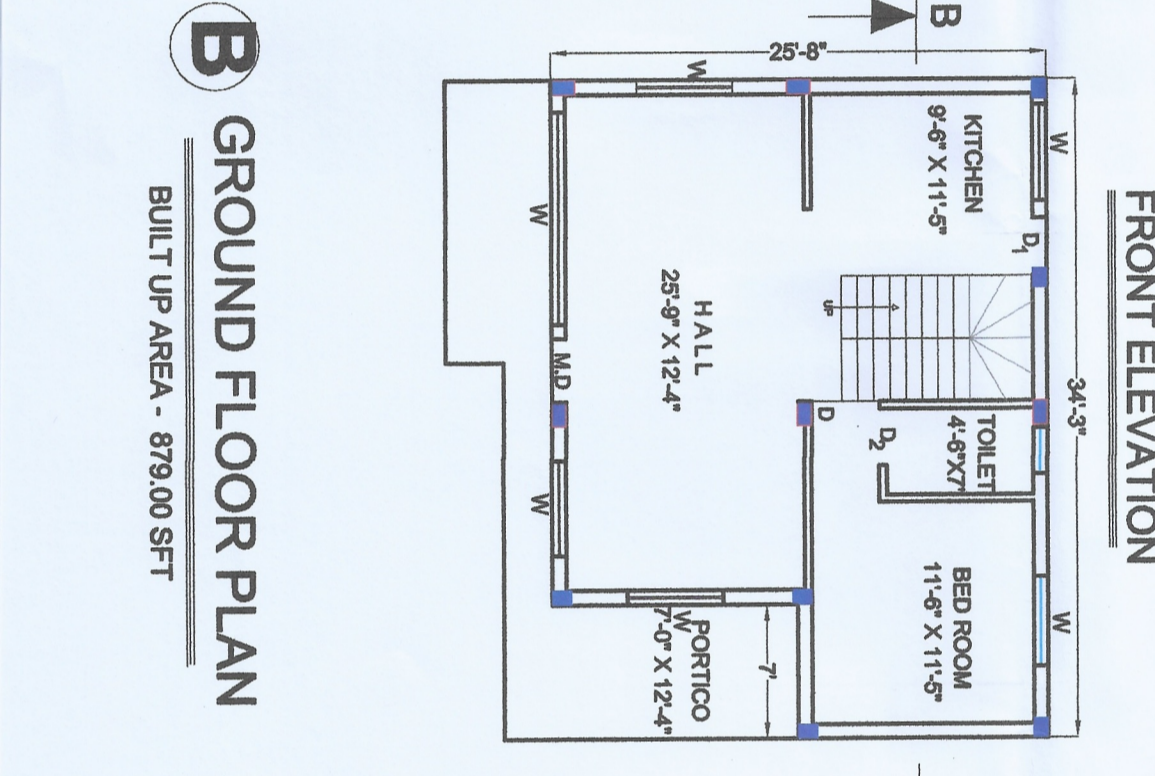
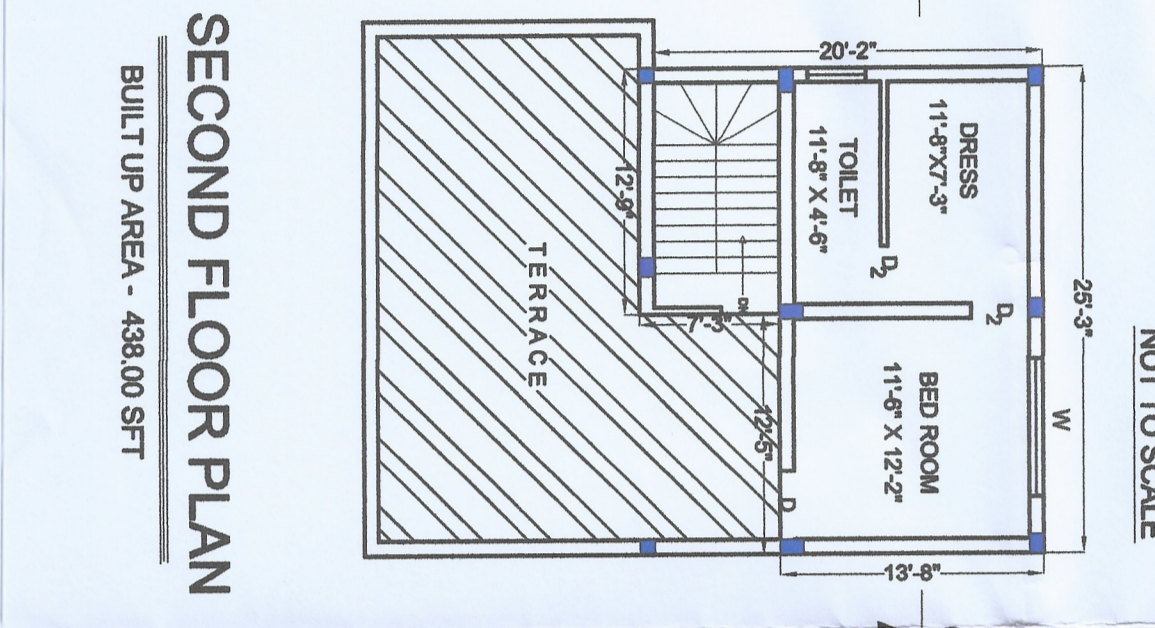
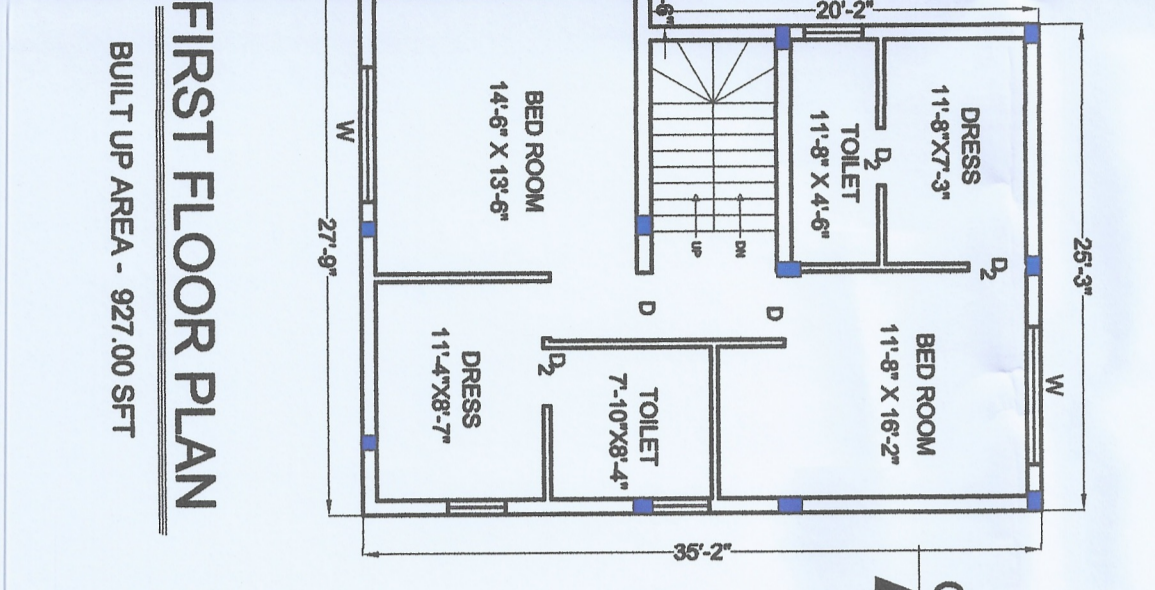
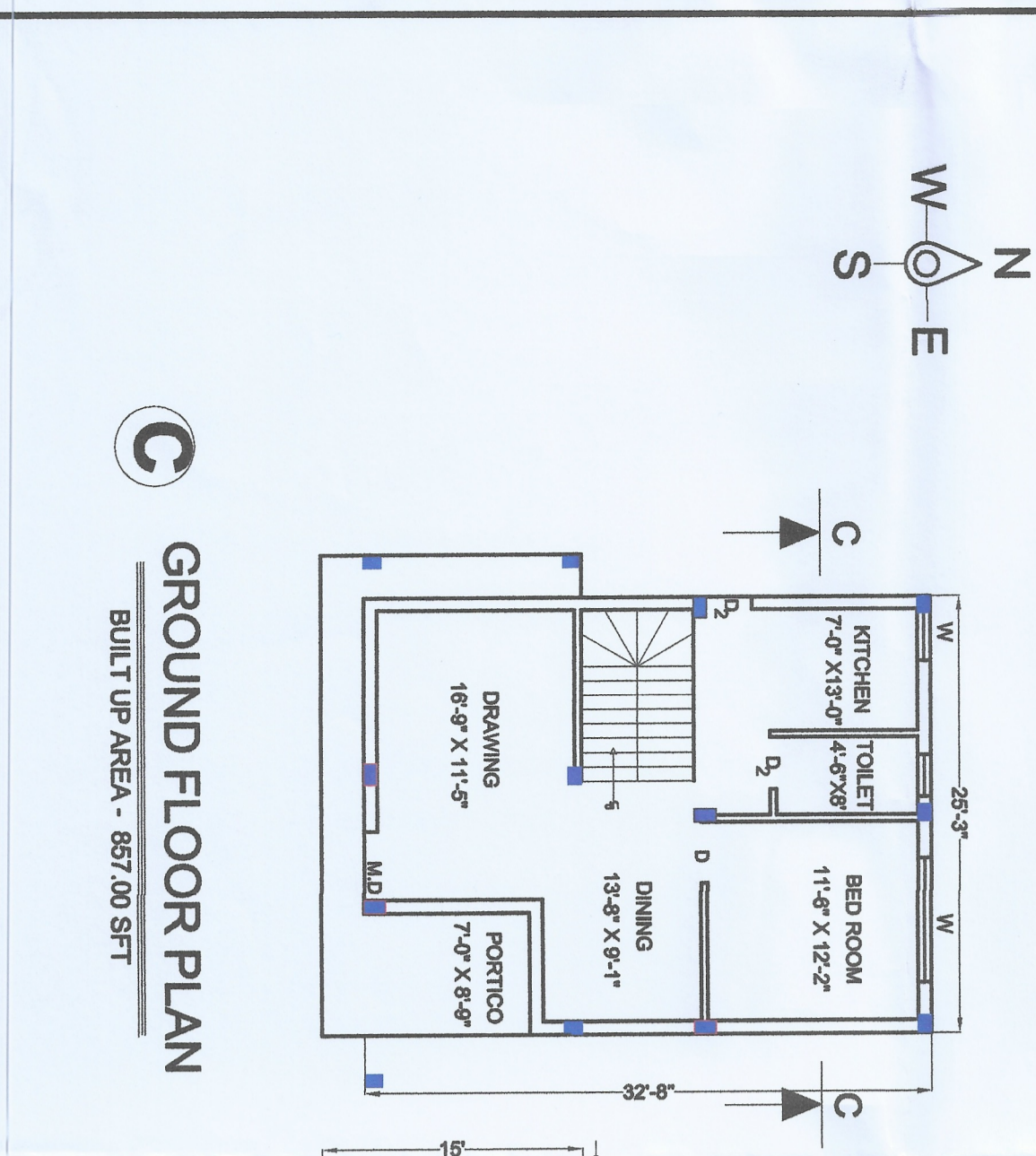

Plot No.	Plot Area	Built Up Area	Ground Floor	First Floor	Second Floor	Total Built Up
13.	1383.00 SFT	857.00 SFT	927.00 SFT	438.00 SFT	2222.00 SFT	2222.00 SFT
14.	1374.00 SFT	857.00 SFT	927.00 SFT	438.00 SFT	2222.00 SFT	2222.00 SFT
15.	1394.00 SFT	857.00 SFT	927.00 SFT	438.00 SFT	2222.00 SFT	2222.00 SFT
16.	1392.00 SFT	857.00 SFT	927.00 SFT	438.00 SFT	2222.00 SFT	2222.00 SFT
17.	1397.00 SFT	857.00 SFT	927.00 SFT	438.00 SFT	2222.00 SFT	2222.00 SFT
18.	1392.00 SFT	857.00 SFT	927.00 SFT	438.00 SFT	2222.00 SFT	2222.00 SFT
19.	1411.00 SFT	857.00 SFT	927.00 SFT	438.00 SFT	2222.00 SFT	2222.00 SFT
20.	1445.00 SFT	857.00 SFT	927.00 SFT	438.00 SFT	2222.00 SFT	2222.00 SFT
TOTAL			17776.00 SFT			

PROPOSED PLOTTING MAP OF MS. GANPATI BUILDERS LTD. OVER PLOT NO. - 1257(P), KHATANO - 370/512 PLOT NO. - 1258(P), KHATANO - 370/565 PLOT NO. - 1285(P), KHATANO - 370/785 PLOT NO. - 1286(P), KHATANO - 370/584 AT/MOLUA - PADHANPALI P.S./POTHAN/DIST. - BARGARH

SIGN. OF TECH. PERSON

SIGN. OF APPLICANT

FOR AUTHORITY

FOR GANPATI BUILDERS LTD.

For Ganpat Builders Ltd.

PREPARED BY

PHPC

Padhi Housing & Industrial Complexes

Head Office: S/Sa Bargaon Complex, Bargaon, Bargarh - 751022