

SECTION (A-A)

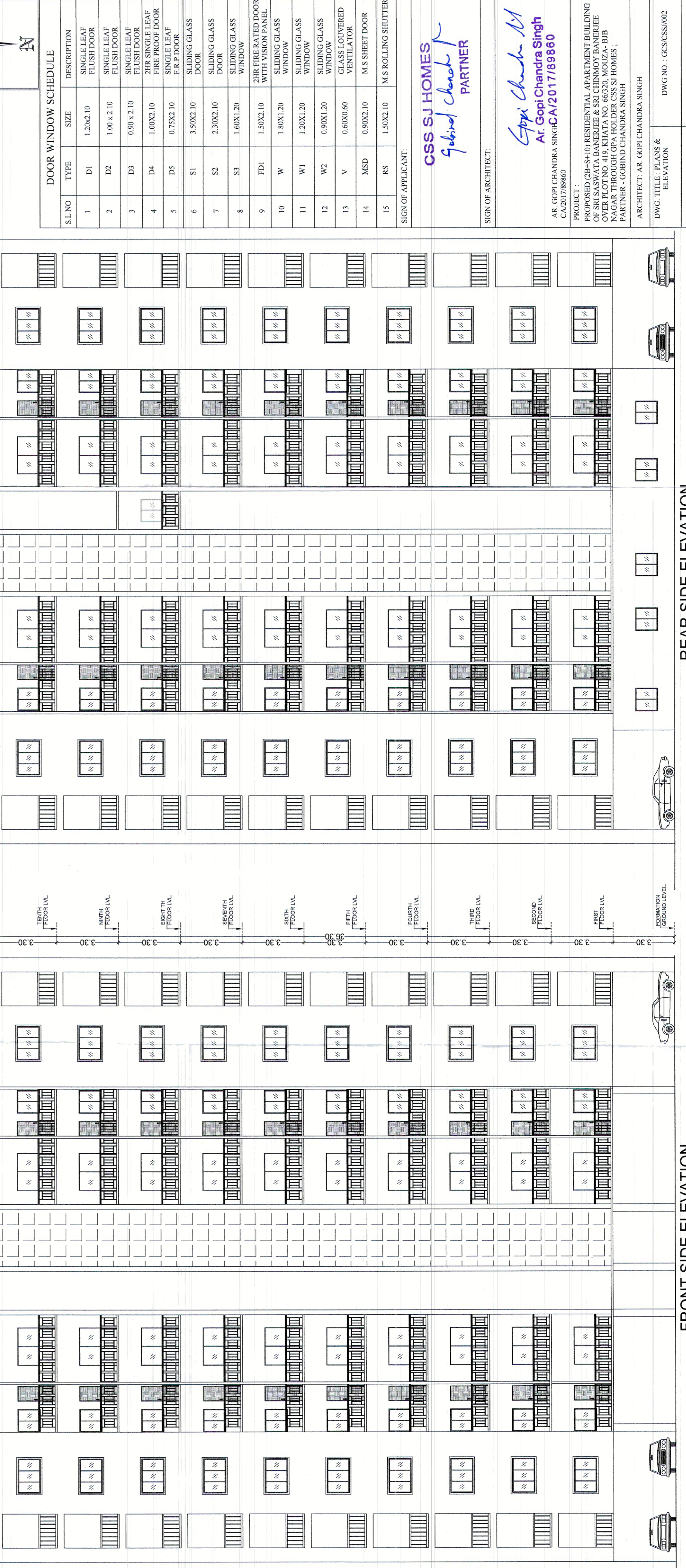

PERMISSION GRANTED UNDER SEC.16(3) OF O.D.A. ACT, 1982 SUBJECT TO CONDITIONS CONTAINED IN LETTER No. 1567... DATE: 17.08.2016
CITY PLANNER/AUTHORISED OFFICER
SHUBHANGI MUNICIPAL CORPORATION

TERRACE FLOOR



S.L.NO	TYPE	SIZE	DESCRIPTION
1	D1	1.20x2.10	SINGLE LEAF FLUSH DOOR
2	D2	1.00x2.10	SINGLE LEAF FLUSH DOOR
3	D3	0.90x2.10	SINGLE LEAF FLUSH DOOR
4	D4	1.00x2.10	2HR SINGLE LEAF HIGH PROOF DOOR
5	D5	0.70x2.10	2HR SINGLE LEAF HIGH PROOF DOOR
6	S1	3.90x2.10	SLIDING GLASS DOOR
7	S2	2.30x2.10	SLIDING GLASS DOOR
8	S3	1.60x1.20	SLIDING GLASS WINDOW
9	FD1	1.50x2.10	3HR FIRE RATED DOOR WITH VISION PANEL
10	W	1.80x1.20	SLIDING GLASS WINDOW
11	W1	1.20x1.20	SLIDING GLASS WINDOW
12	W2	0.90x1.20	SLIDING GLASS WINDOW
13	V	0.60x0.60	GLASS LOUVERED VENTILATOR
14	MSD	0.90x2.10	M.S SHEET DOOR
15	RS	1.50x2.10	M.S ROLLING SHUTTER

DOOR WINDOW SCHEDULE

SIGN OF APPLICANT:
 CSS SJ HOMES
 Gopal Chandra Singh
 PARTNER

ARCHITECT:
 Ar. Gopi Chandra Singh
 C.A. 2017/89880

PROJECT:
 PROPOSED CHS-10 RESIDENTIAL APARTMENT BUILDING OF SRI SASWATA BANERJEE & SRI CHINMOY BANERJEE NAGAR THROUGH CPA HOLDER CSS SJ HOMES

ARCHITECT: AR. GOPI CHANDRA SINGH
 DWG TITLE: PLANS & ELEVATION
 DWG NO.: GCS/CSS/002
 SCALE: 1:100
 A0

