

FRONT ELEVATION

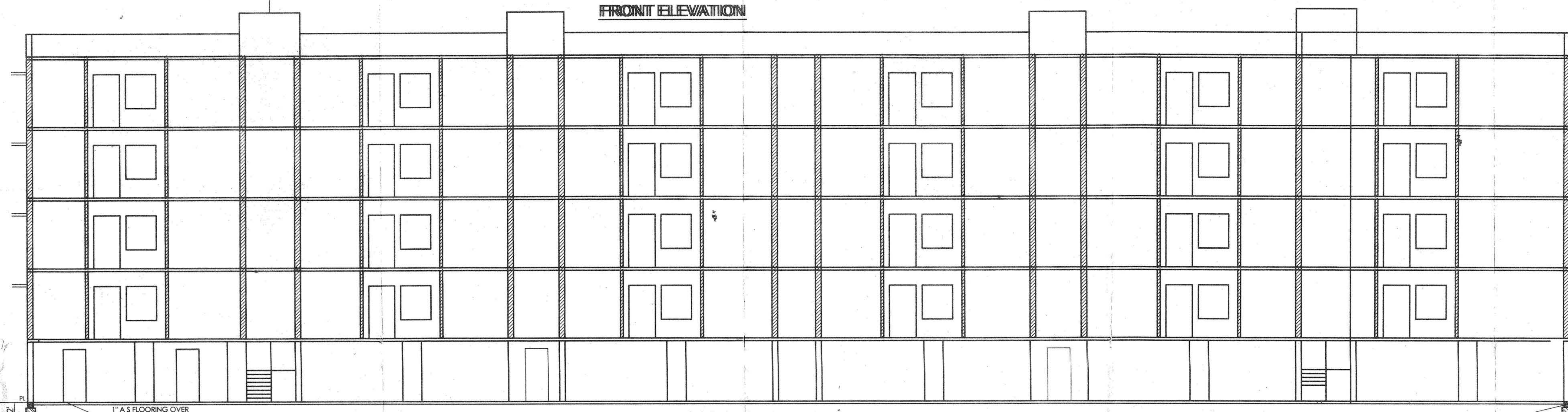

CROSS SECTION A-A

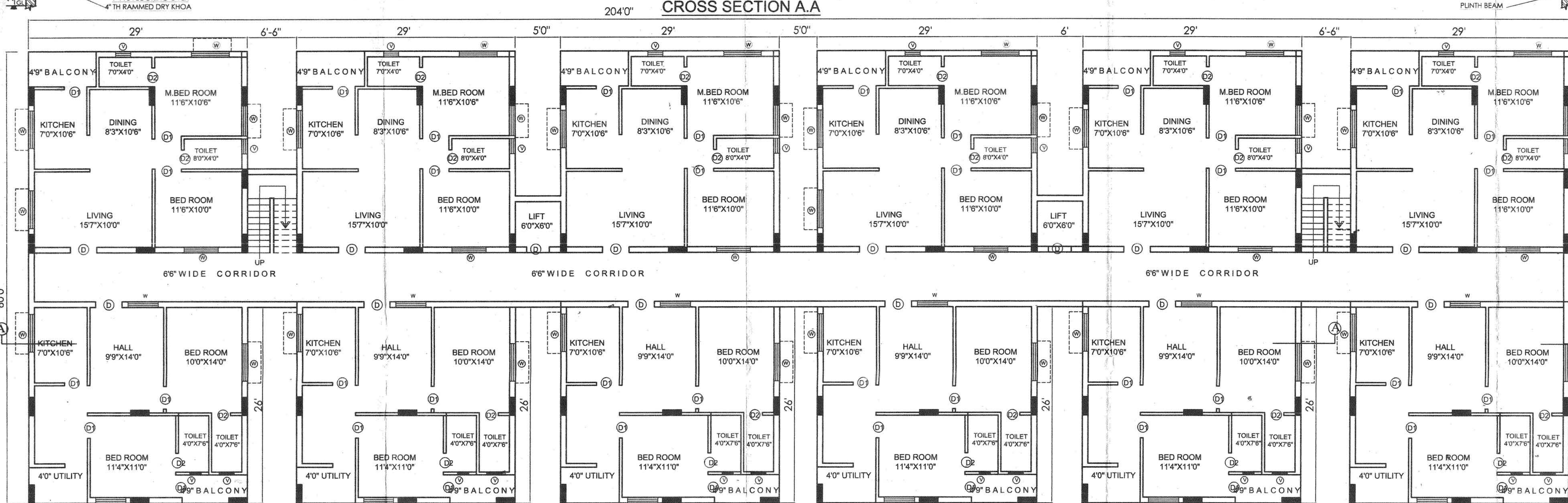

TYPICAL GROUND, FIRST SECOND AND THIRD FLOOR PLAN

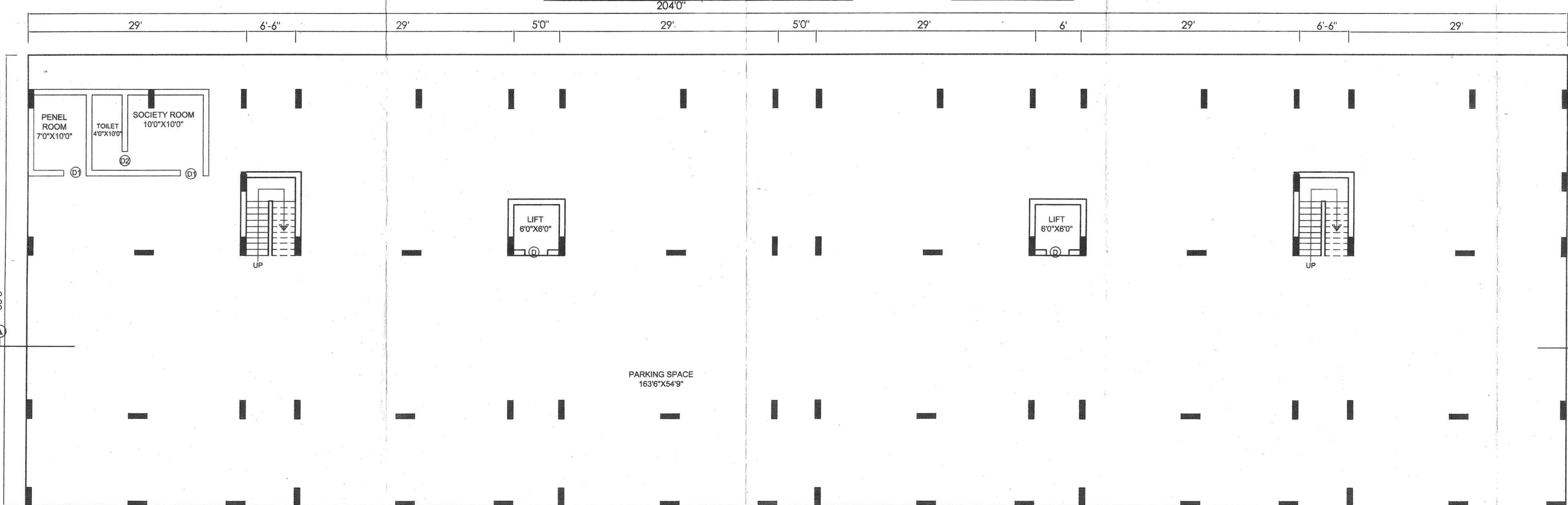

STILT FLOOR PLAN SCALE-1"=8'0"

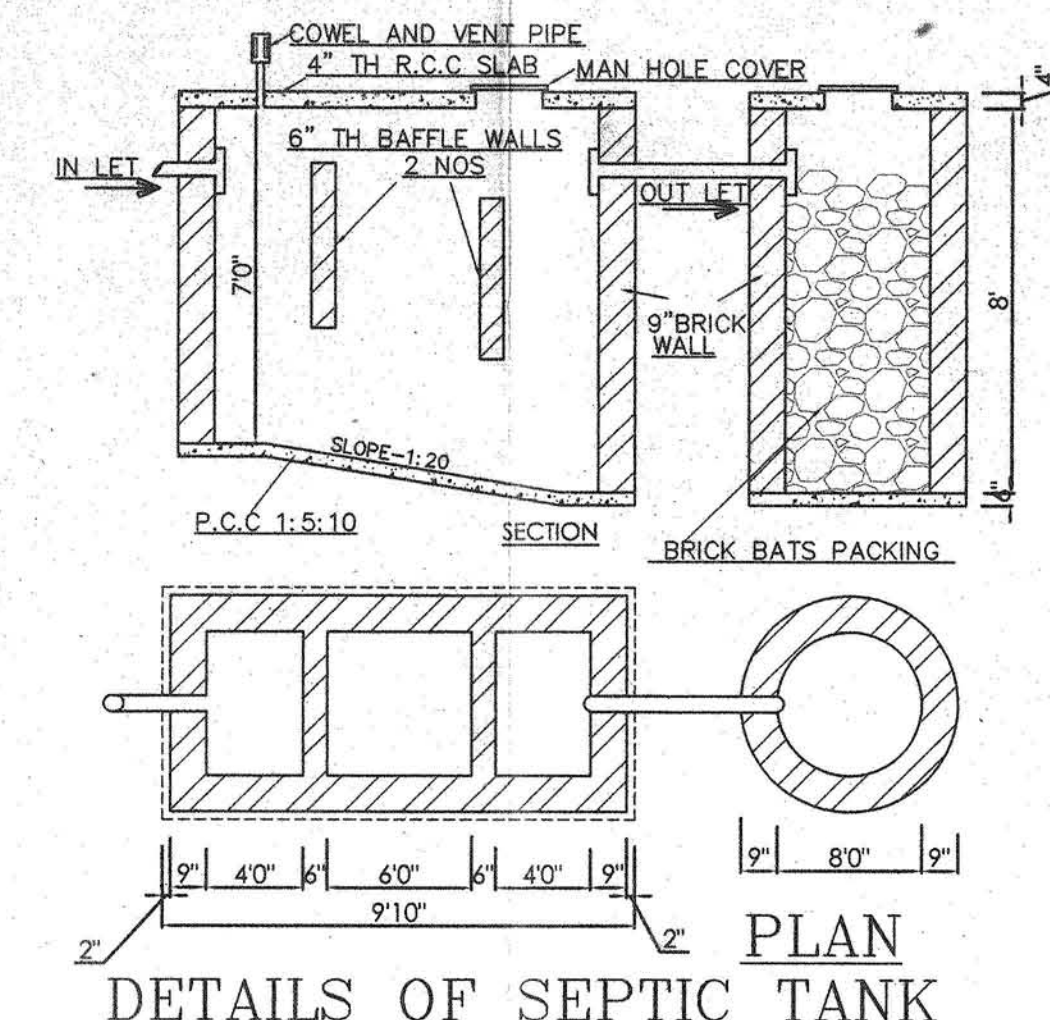

DETAILS OF SEPTIC TANK AND SOAK PIT

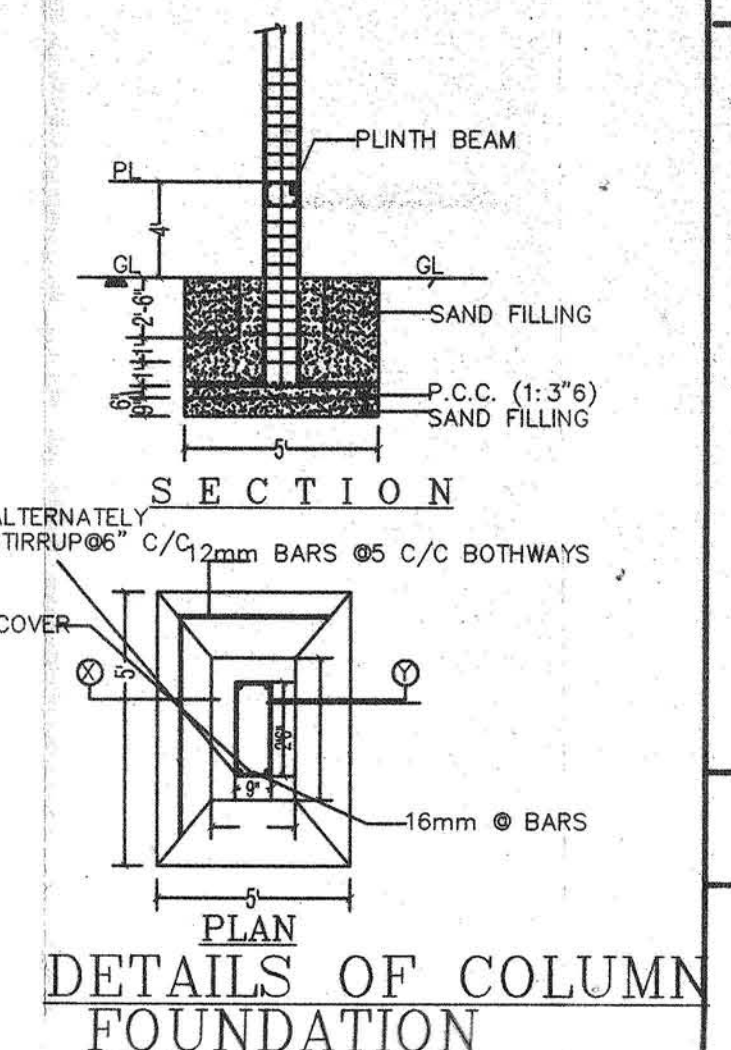

DETAILS OF COLUMN FOUNDATION

License granted under Section 33(1) of  
 Odeisha Town Planning and Improvement  
 Trusts Act 1958 for **Construction of Residential**  
 Building subject to the conditions contained  
 in Letter No 2227/1/SP/PA D22/1/2017  
 & Valid upto 30/11/2017  
 Special Planning Authority  
 Rayagada

Labour Cess for Rs. 976,920/-  
 (Rupees Nine Lakh Seven Hundred Sixty  
 Nine Thousand Nine Hundred Twenty  
 only) collected vide M.R. No. 2227/1/SP/PA  
 Date 30/11/2017  
 Special Planning Authority  
 Rayagada

Granted permission under Rule 52B of Orissa Municipal  
 Rules 1958 for construction of **Residential**  
 Building in accordance with the provisions  
 of the terms and conditions contained in enclosed office  
 order. This permission is valid upto 30/11/2017  
 Executive Officer  
 Rayagada Municipality  
 30/11/2017

Charges under N.D.C. Section 33(1) of  
 Odeisha Town Planning and Improvement  
 Trusts Act 1958 for **Construction of Residential**  
 Building collected vide M.R. No. 2227/1/SP/PA  
 Date 30/11/2017  
 Special Planning Authority  
 Rayagada

STANDARD PIT FOR R.W.S.

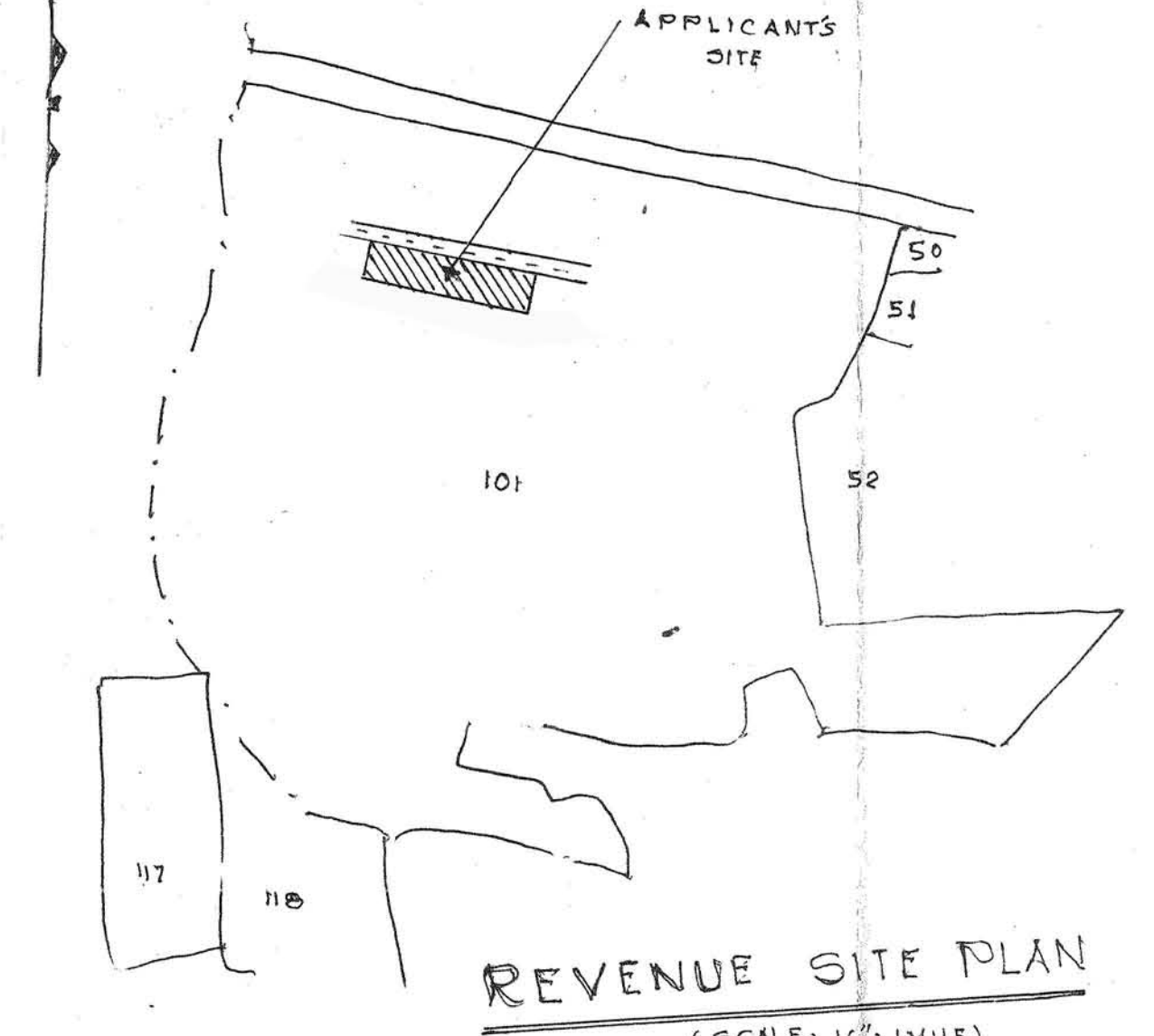

REVENUE SITE PLAN (SCALE: 1"=10' INCH)

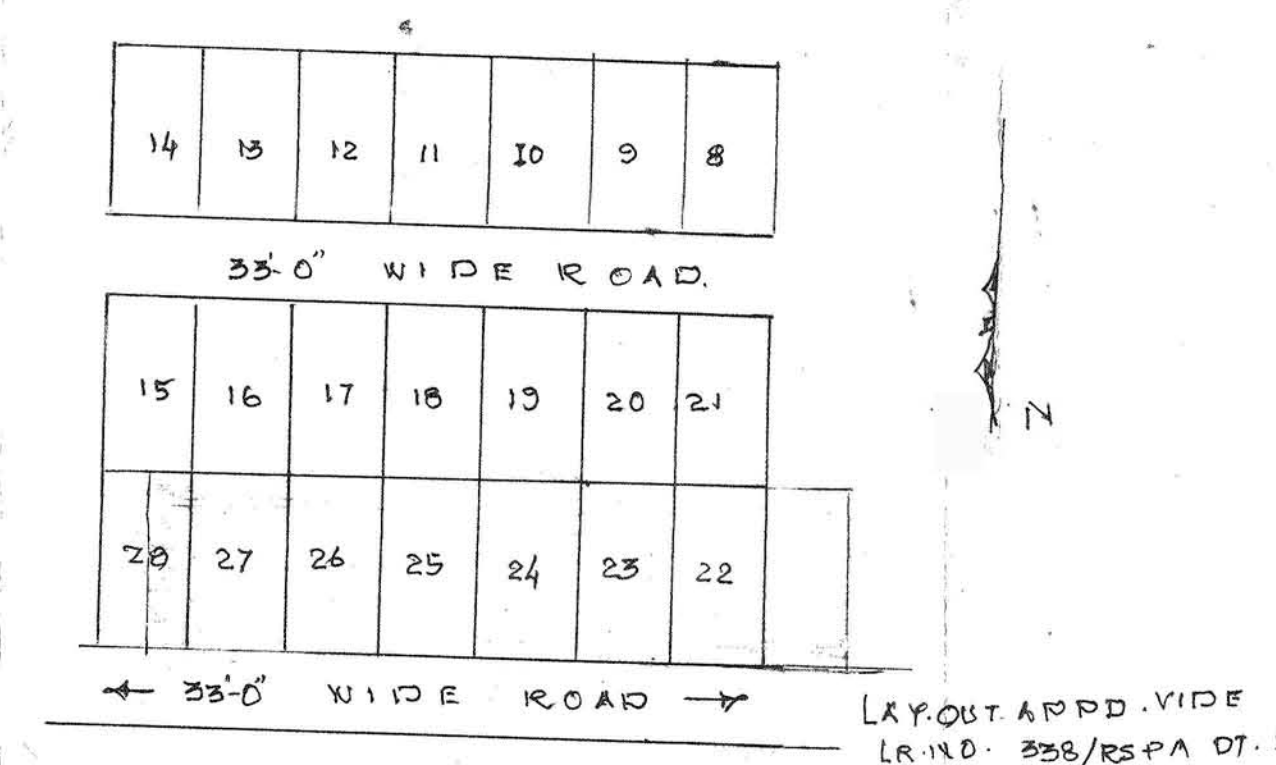

LAY-OUT PLAN (SCALE: 1"=10' INCH)

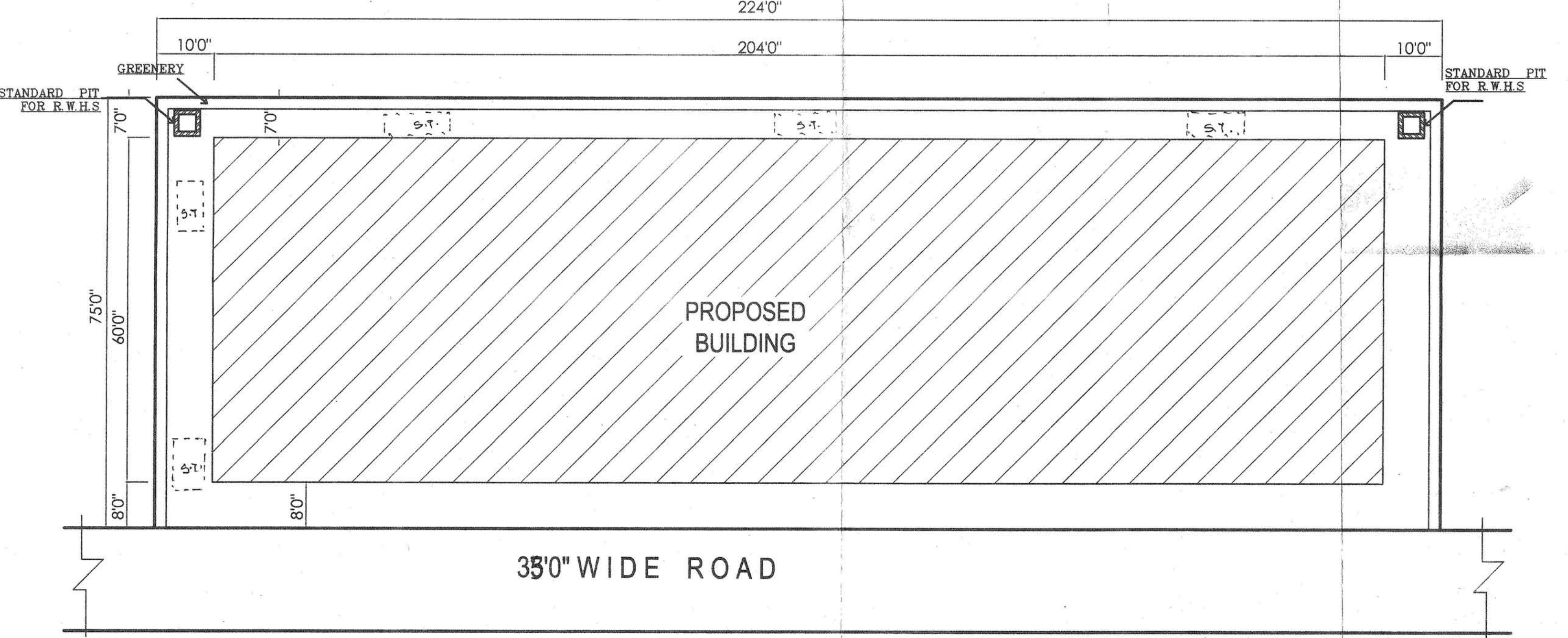

KEY PLAN SCALE-1"=160'

**PROJECT:**  
 PROPOSED S+4 RESIDENTIAL  
 BUILDING OF SMT.  
 VEERASYMALATA D/C SRI.  
 MARUVADA GOPALA KRISHNA AND  
 SMT. JAYSREE PATNAIK W/O  
 SRI. PRATAP KU PATNAIK OVER  
 PLOT NO. 101/103/555 & 101/103/457  
 KHATA NO 8/499 & 8/460 SUB PLOT  
 NO 22,23,24,25,26,27 AND 20  
 MOUZA RANIGUDA THANA NO -148  
 TAHSIL RAYAGADA AT. RAYAGADA  
 DIST RAYAGADA.

**DOORS AND WINDOWS :**  
 D - WOODEN - 3'6" X 6'6"  
 D1 - WOODEN - 3'0" X 6'6"  
 D2 - FIBRE TOUCH - 2'6" X 6'6"  
 W - WINDOW 4'0" X 4'6"  
 V - VENTILATOR - 2'0" X 1'0"

**AREA STATEMENT :**  
 PLOT AREA : 16800 SQ. FT  
 PLINTH AREA:  
 STILT FLOOR (PARKING) : 12240 SQ. FT  
 GROUND FLOOR : 10896 SQ. FT  
 FIRST FLOOR : 10896 SQ. FT  
 SECOND FLOOR : 10896 SQ. FT  
 THIRD FLOOR : 10896 SQ. FT  
 TOTAL FLOOR AREA : 43584 SQ. FT  
 PARKING SPACE : 12240 SQ. FT

**APPLICANT SIGN :**  
 A. Shyam Janta

**TECHINICAL PERSON SIGN :**  
 Sunjay Kumar Badatya  
 B. Tech. Civil Engg.  
 Associate Member (IEE) AM19745-10  
 Regd. No. 817/DIP (C.EE)-319/2021

drawn K.C.HOTA  
 scale 1"=8'0" A1  
 date