

**STATEMENT FOR AREA COMPOSITION OF SUB PLOTS
WITH RESPECT TO THE REVENUE PLOTS
Approved layout No.808 BeDA, dtd.18-07-2022**

Sl.No.	Sub-Plot No.	Corresponding Revenue Plot No.	Plot Area In Dec.	Total plot Area in Sqm.	Dimension
1.	01	169/5807	0.045 7/10	185.4	38'0" x 52'6"
2.	02	169/5807	0.045 7/10	185.4	38'0" x 52'6"
3.	03	169/5807	0.045 7/10	185.4	38'0" x 52'6"
4.	04	169/5807	0.002 2/10	185.4	38'0" x 52'6"
		170/4372	0.043 5/10		
5.	05	170/4372	0.045 7/10	185.4	38'0" x 52'6"
6.	06	170/4372	0.045 7/10	185.4	38'0" x 52'6"
7.	07	170/4372	0.045 7/10	185.4	38'0" x 52'6"
8.	08	170/4372	0.010 4/10	243.9	50'0" x 52'6"
		171/4373/5795	0.049 6/10		
9.	09	173	0.050	202.4	41'6" x 52'6"
10.	10	173	0.045 7/10	185.4	38'0" x 52'6"
11.	11	173	0.045 7/10	185.4	38'0" x 52'6"
12.	12	177/5808	0.028 5/10	185.4	38'0" x 52'6"
		173	0.003 2/10		
		170/4372	0.014		
13.	13	177/5808	0.032 7/10	185.4	38'0" x 52'6"
		170/4372	0.013		
14.	14	177/5808	0.063	285.4	58'6" x 52'6"
		170/4372	0.008		

For Nandighosh Estates Pvt. Ltd.

Joshi Abhishek Sule
Director

T. Venkateswarlu
Prof. T. Venkateswarlu
Licensed Structural Engineer
Licence No.50/14-15
Flat No.201, Indira Residency,
BALAGI NAGAR
VISAKNAPATNAM - 530 003

S. Sravani
(N. Sravani)
Ar. N.SRAVANI
Licence Architect
Regd.No. CA/2020/122838
Berhampur

☎ 8897853934

✉ SHRAVANI93NIMMAGADDA@GMAIL.COM

**Proposed Residential Layout Plan (Sub Division of Plots)
 over Revenue Plot Nos. 169/5807, 170/4372,
 171/4373/5795, 173 & 177/5808 of Mouza : Pathara,
 Tahasil : Kanisi, Dist. : Ganjam of Dr. Subhadra Rath.**



Layout Plan Approved By BDA Vide Letter No2878/Dt 01/08/2001

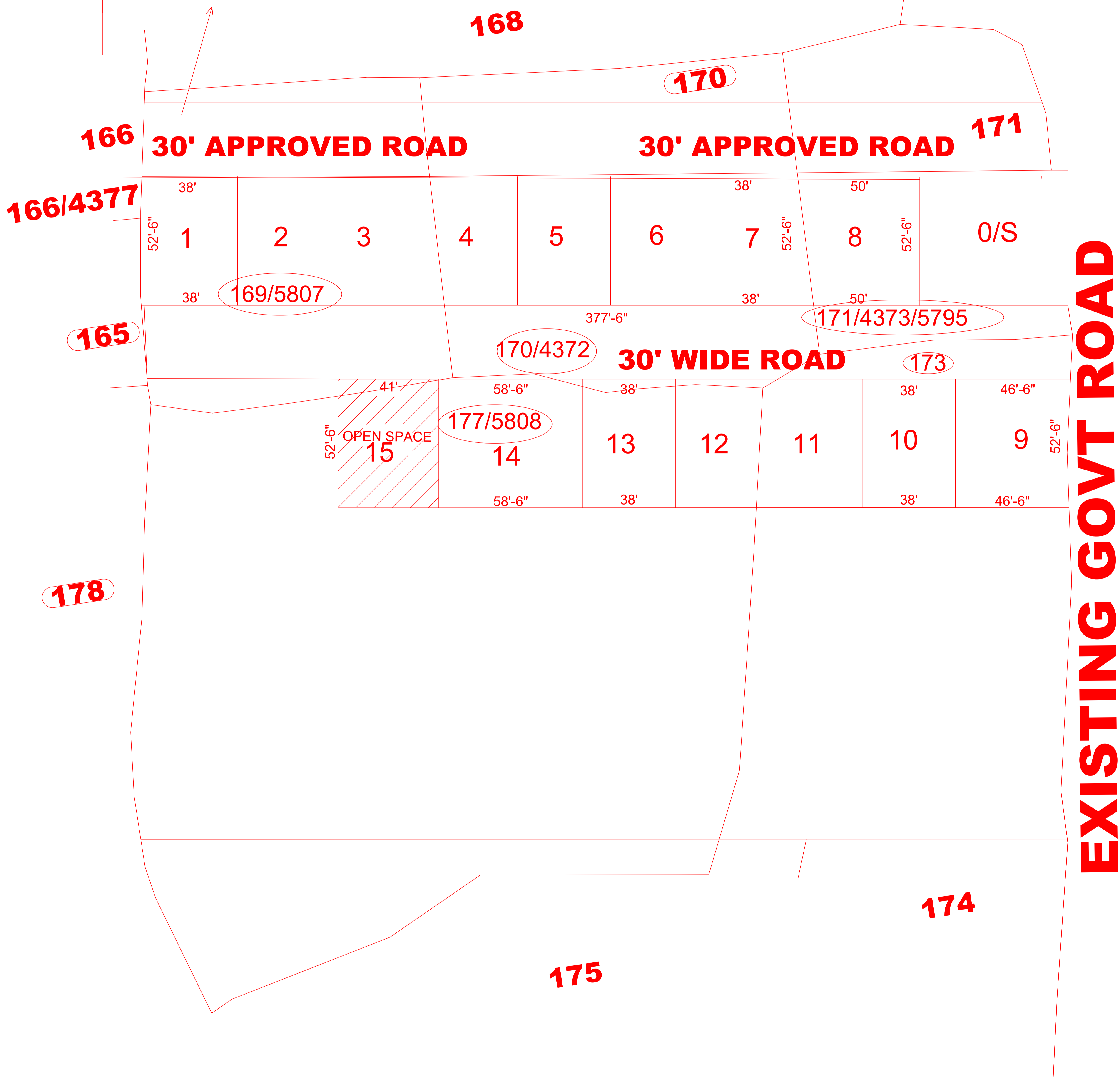

For **NANDIGHOSH ESTATES PVT. LTD.**
Xshu Chho Saha
DIRECTOR

N. Sravani
Ar. N.SRAVANI
 Licence Architect
 Regd.No. CA/2020/122838
 Berhampur