

OFFICE OF THE ASSISTANT EXECUTIVE ENGINEER
M.I. SUB DIVISION BHUBANESWAR

Letter No. ~~COMP. W. No. 1~~ / Dated ~~1.4.19~~

To

Deepa Mohanty Nee Mathews
Plot No-120-B Satya nagar, Unit -7
Bhubaneswar - 751003

Madam,

On your Request, It is verified on the spot that the Jalasaya Plot No-543 does not contain any water nor there is any discharge / flow from the said plot which has been filled up by earth.

How ever a drawing of a culvert/ bridge enclosed for construction over the Jalasaya plot of a span 71'-0" without any obstruction to the said plot.

Encl: As above

Yours faithfully

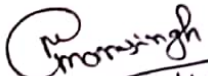
1.4.19.
Asst. Executive Engineer
M.I. Sub division Bhubaneswar

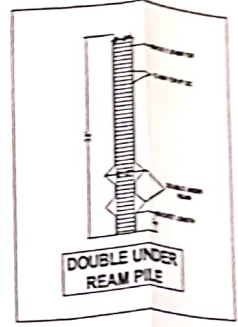
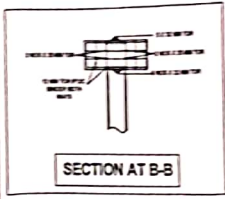
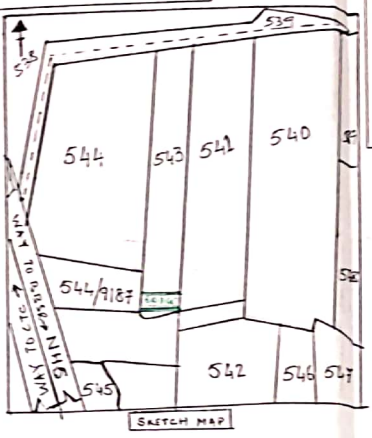
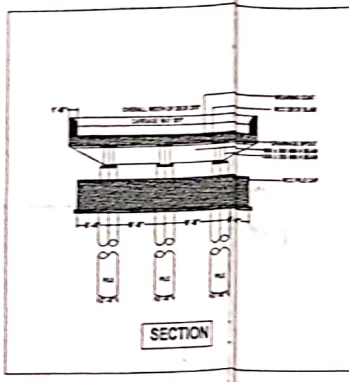
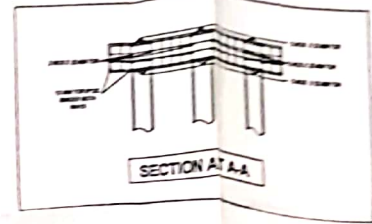
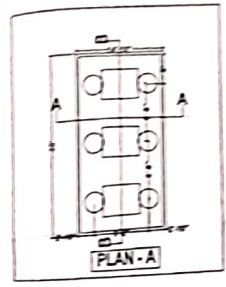
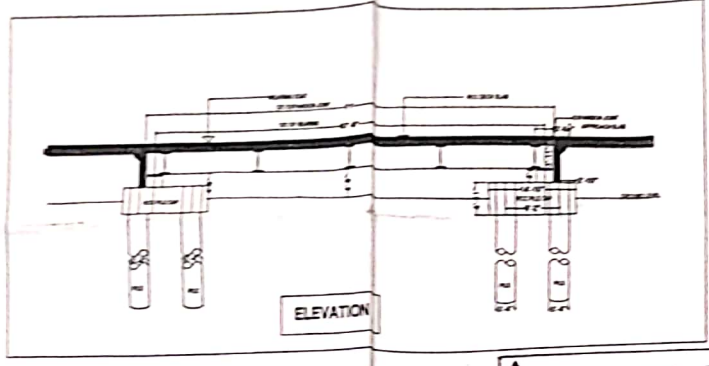
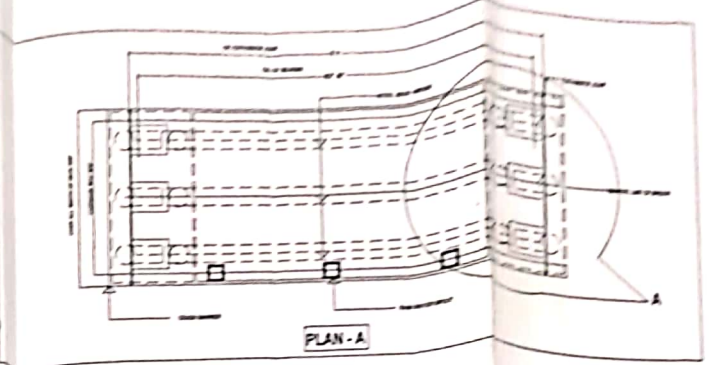
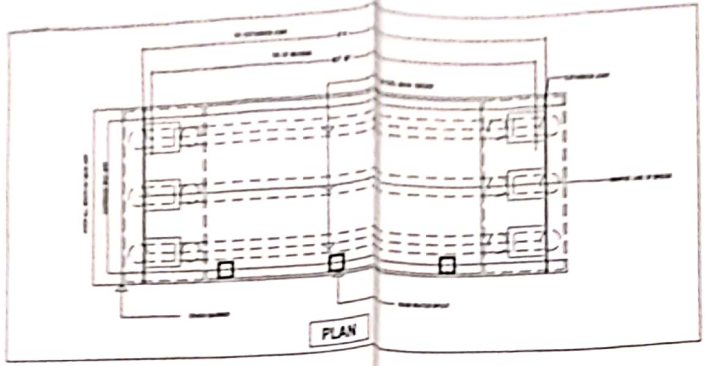

PROPOSED BRIDGE CONNECTING PLOT NO 544/9187 AND PLOT NO 541 IN MOUZA RUDRA PUR, TAHASIL BHUBANESWAR

on behalf
Pradyumn
 14-19
 A.E. Executive Engineer
 Major Irrigation Sub-Division
 Bhubaneswar