



PAC-MS

COMPLETE BIO-METRIC INSTALLATION MANUAL

Odisha Real Estate Regulatory Authority



Prepared by:

Luminous Infoways Pvt. Ltd.

TABLE OF CONTENTS

1.	Steps to be followed for successful installation of MFS 100 Bio-metric.....	3
2.	Installation of MFS 100 Web SDK	3
2.1.	Start Installation.....	3
2.2.	Welcome Wizard of Web SDK	4
2.3.	SDK installation folder.....	4
2.4.	Installation completion page.....	5
3.	Downloading MFS 100 Client Service & Driver	5
4.	Installation of MFS 100 Client Service & Driver	6
5.	Important Note	6

Complete Bio-Metric Installation Guide

1. STEPS TO BE FOLLOWED FOR SUCCESSFUL INSTALLATION OF MFS 100 BIO-METRIC

- ⇒ [INSTALLATION OF MFS 100 WEB SDK](#)
- ⇒ [INSTALLATION OF MFS 100 CLIENT SERVICE](#)
- ⇒ [INSTALLATION OF MFS 100 DRIVER](#)
- ⇒ [.NET FRAMEWORK, IF REQUIRED](#)

2. INSTALLATION OF MFS 100 WEB SDK

2.1. START INSTALLATION

Download MFS 100 Web SDK from the link provided in the login page. Right click on the downloaded setup file and select **“Run as administrator”**

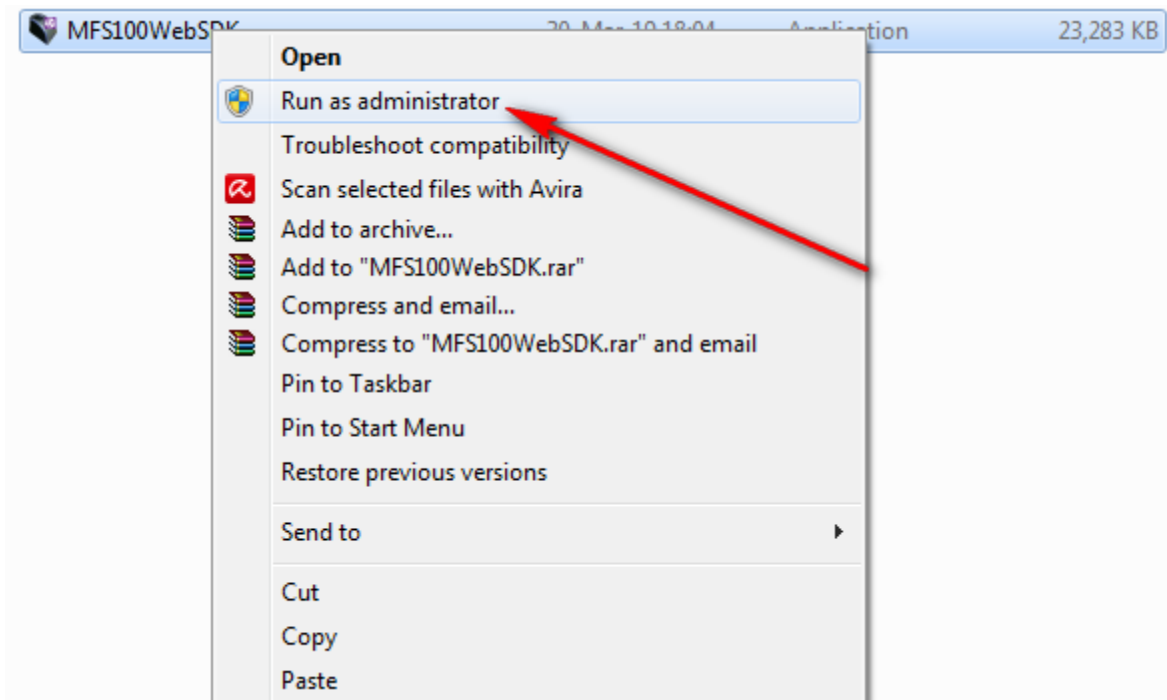

Complete Bio-Metric Installation Guide

2.2. WELCOME WIZARD OF WEB SDK

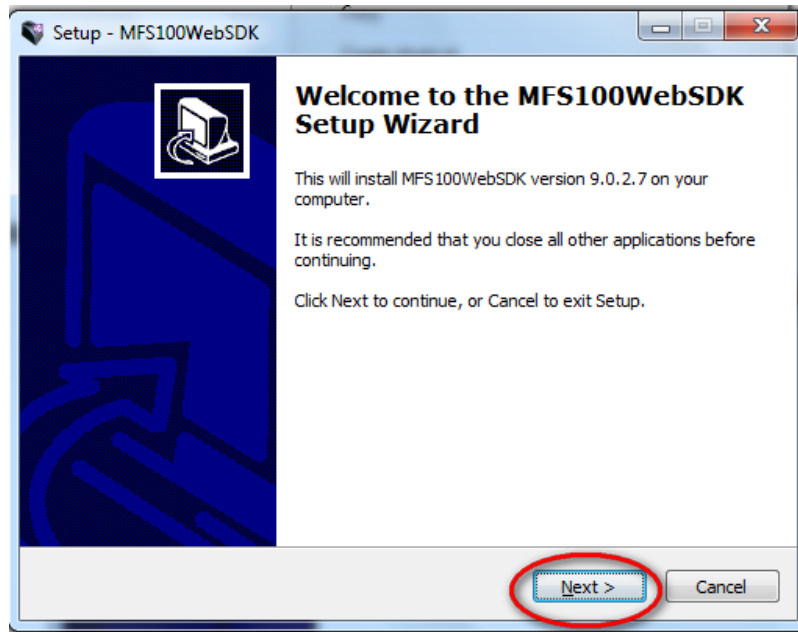

2.3. SDK INSTALLATION FOLDER

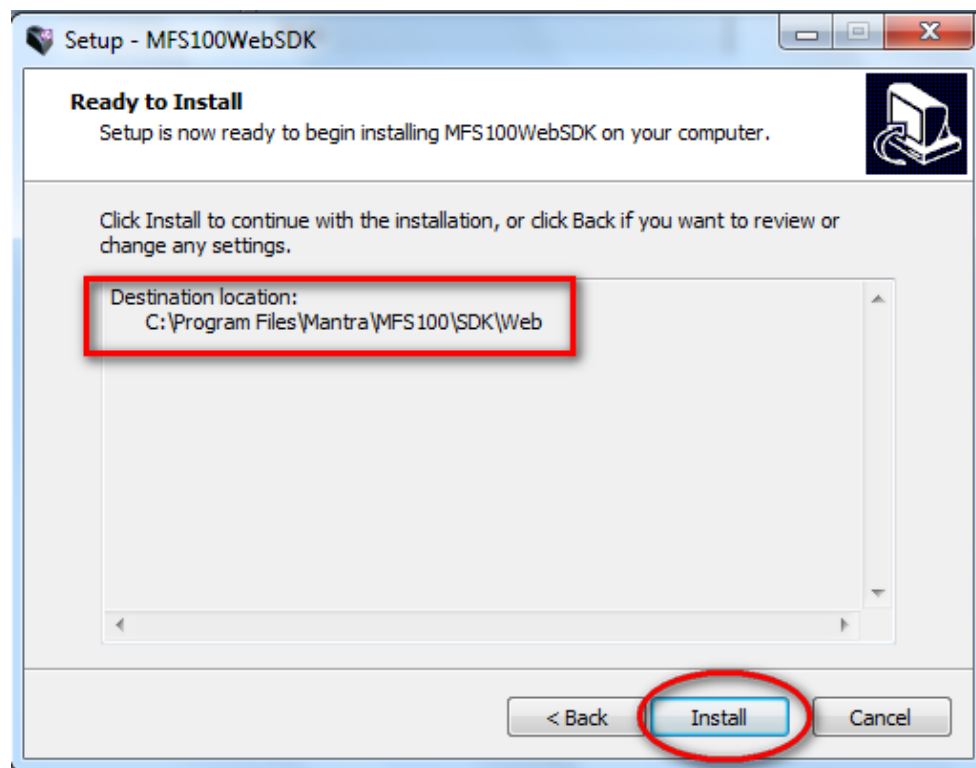

Complete Bio-Metric Installation Guide

2.4. INSTALLATION COMPLETION PAGE

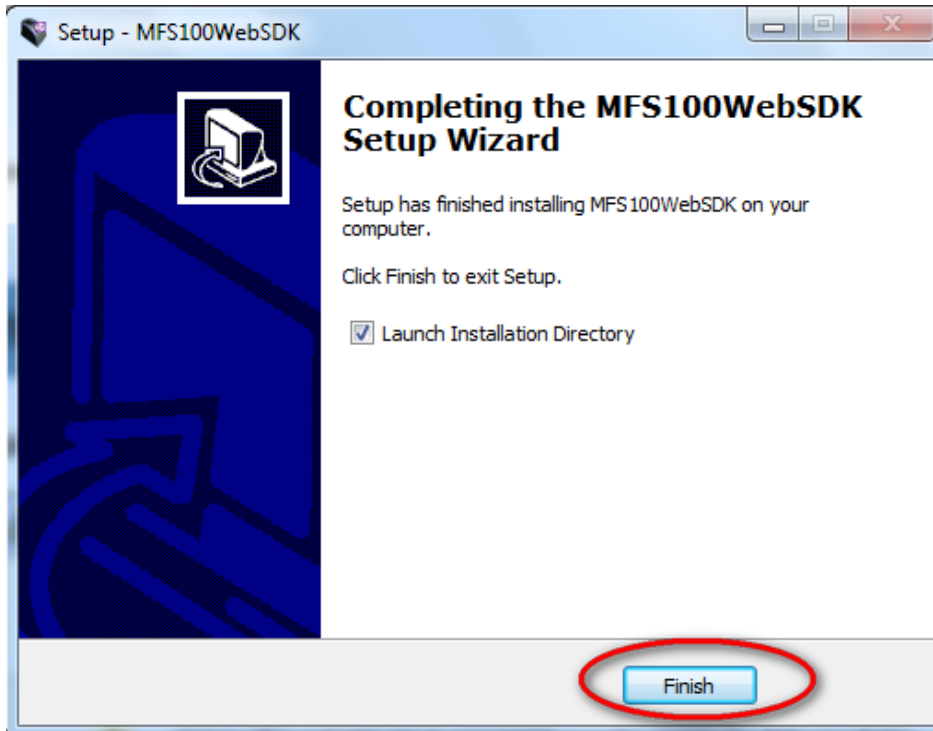

3. DOWNLOADING MFS 100 CLIENT SERVICE & DRIVER

To download client service visit the link: <https://download.mantratecapp.com/Forms/DownloadFiles> and download from the link as shown in the following figure.

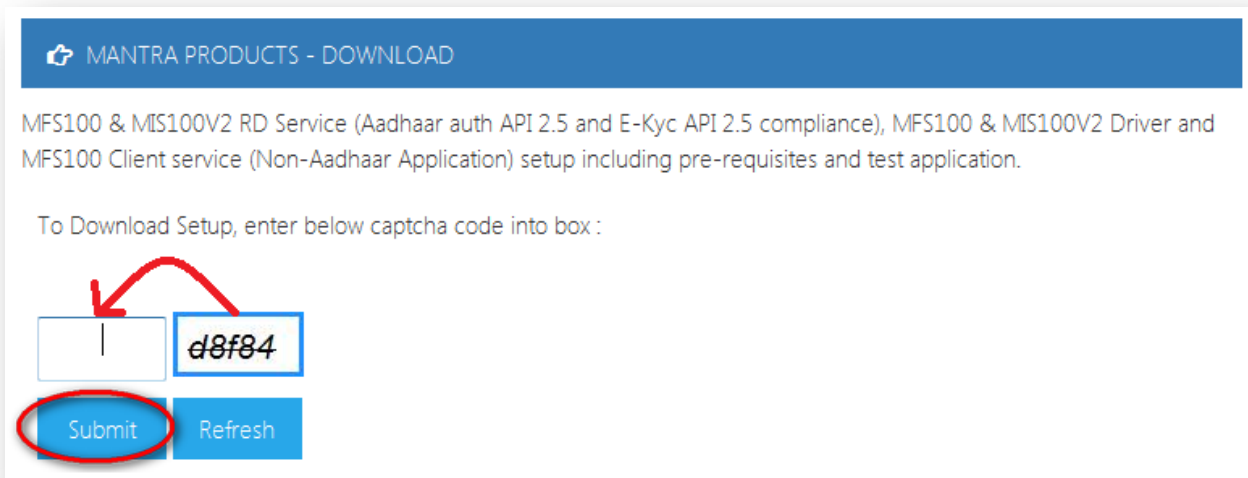

Complete Bio-Metric Installation Guide

The screenshot shows a grid of installation options for MFS100 and MIS100V2. Red boxes and arrows highlight the following links:

- Driver Software for Windows 7 & 8:** Points to the 'Download MFS100 Driver' link in the 'WINDOWS Download MFS100 Driver' section.
- Driver Software for Windows-10:** Points to the 'Download MFS100 Driver - Windows 10' link in the same section.
- Client Service Software:** Points to the 'Download MFS100 Client Service' link in the 'WINDOWS Download MFS100 Client Service' section.

Note: Driver software is not necessary to download and install. If installation machine is windows 7 or 8, for this client service is sufficient.

4. INSTALLATION OF MFS100 CLIENT SERVICE & DRIVER

Refer MFS 100 Client Service installation manual

5. IMPORTANT NOTE

- ⇒ **Restart the system after successful installation of the driver.**
- ⇒ **If system requires .Net Framework to be installed then uninstall all the MFS 100 software and reinstall after installation of .Net Framework.**

Complete Bio-Metric Installation Guide

⇒ Turn on windows features. Follow the steps below to turn it on:

Step-1: Go to Control panel →Programs→Programs and Features and click on “Turn Windows futures on or off”

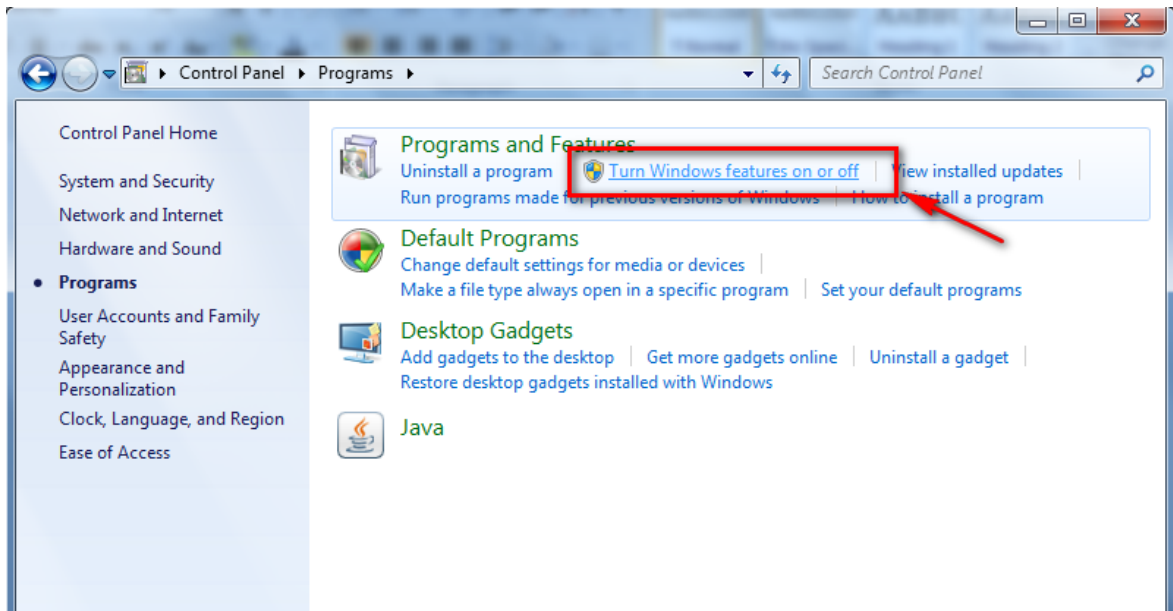

Step-2: Ensure marked features should be checked.

